

SURVEY PLAT of a 23.378 ACRE PARCEL

OF WHICH 2.111 AC. IS IN THE SE QTR. OF SEC. 18
 T-19-N, R-15-W
 Washington Township
 OF WHICH 12.980 AC. IS IN THE NE QTR. OF SEC. 19
 OF WHICH 8.287 AC. IS IN THE NW QTR. OF SEC. 20
 T-19-N, R-15-W
 Knox Township
HOLMES COUNTY, OHIO

Grantor: Pleasant Valley Campsites, Inc.
 Deed Vol. 194, Pg. 177 &
 Deed Vol. 254, Pg. 967

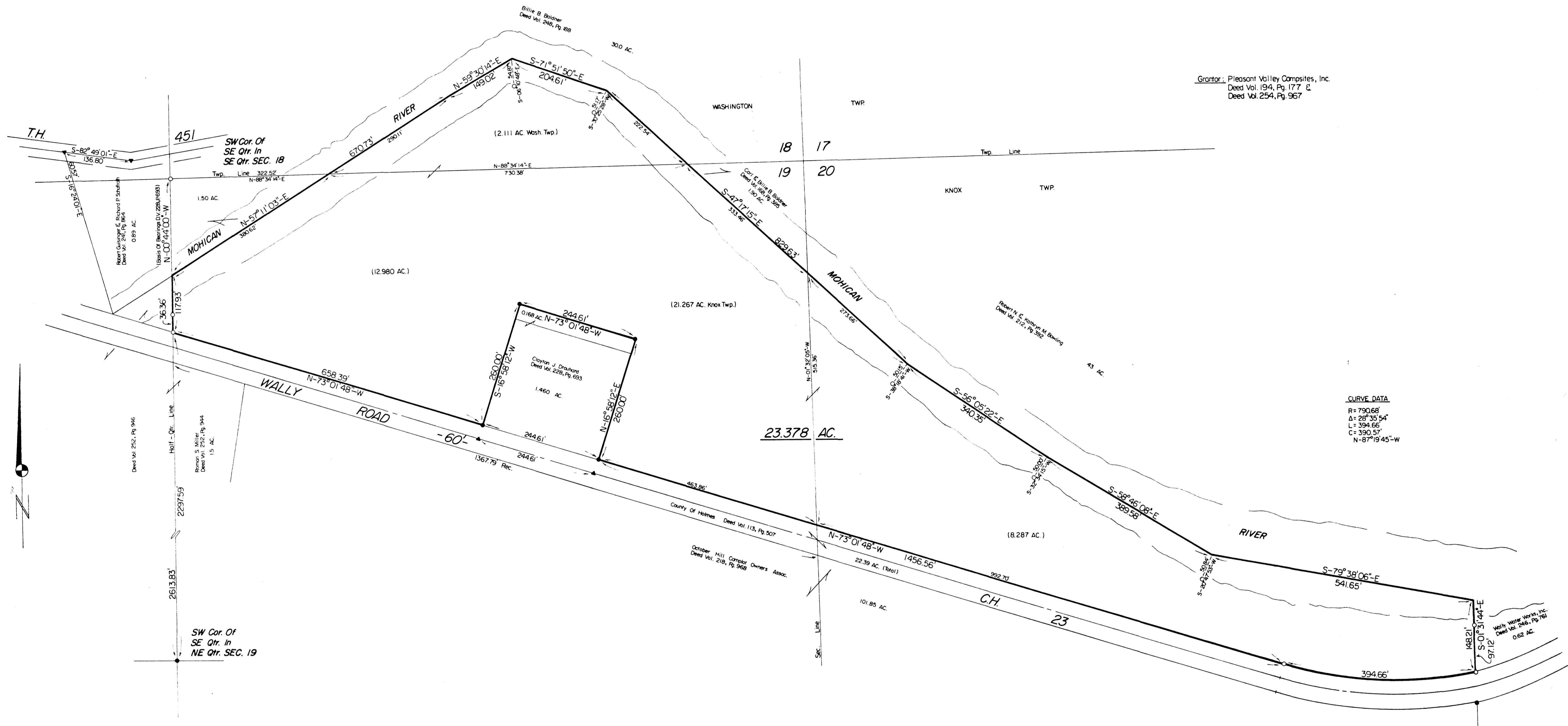

CURVE DATA
 R = 790.68'
 Δ = 28° 35' 54"
 L = 394.66'
 C = 390.57'
 N-87° 19' 45"-W



Scale: 1" = 100'
 0 50 100 200 300

I Certify This Survey And Plat To Be
 Correct To The Best Of My Knowledge.
 Date: 4-17-97
 Ronald G. Rudolph P.S. No. 6449
 R.G. RUDOLPH SURVEYING, INC.
 405 W. Liberty St.
 Wooster, Ohio 44691

Job No. 5775B



REG'D. APR 18 1997
 AT 10:43 O'CLOCK am
 RECORDED APR 17 1997
 Plat VOL 2 PG 229
 Holmes Co. Ohio Fee: 24.65
 Mary E. Han Surm. Recorder
 Deed Vol. 255 pg 238 Alan Schaefer

- Stone Corner
- Iron Pipe Or Pin Fd.
- ▲ RR Spike Fd. In Roadway
- 5/8" x 30" Bar With Yellow Plastic Cap Marked RUDOLPH Set 6449