

RECORD PLAN MILLERSBURG WAL-MART PLAT

LOCATED IN
SECTION 22, TOWN 9-N, RANGE 7-W
VILLAGE OF MILLERSBURG
HOLMES COUNTY, OHIO
CONTAINING: 19.828 ACRES
FEBRUARY, 1991

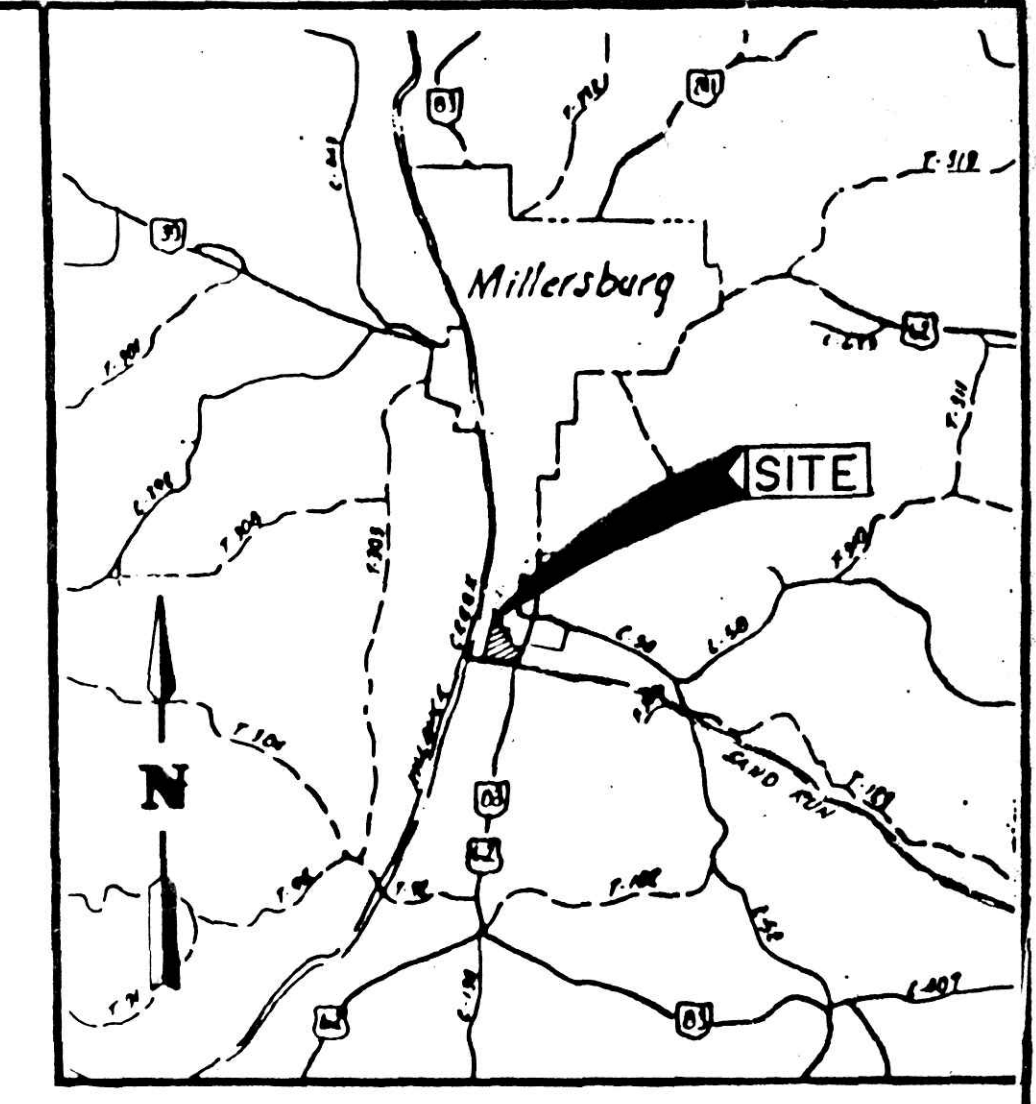

VICINITY MAP
NOT TO SCALE

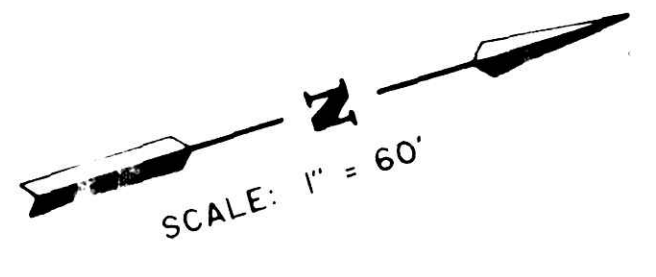
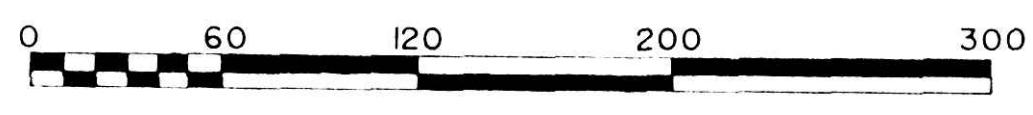
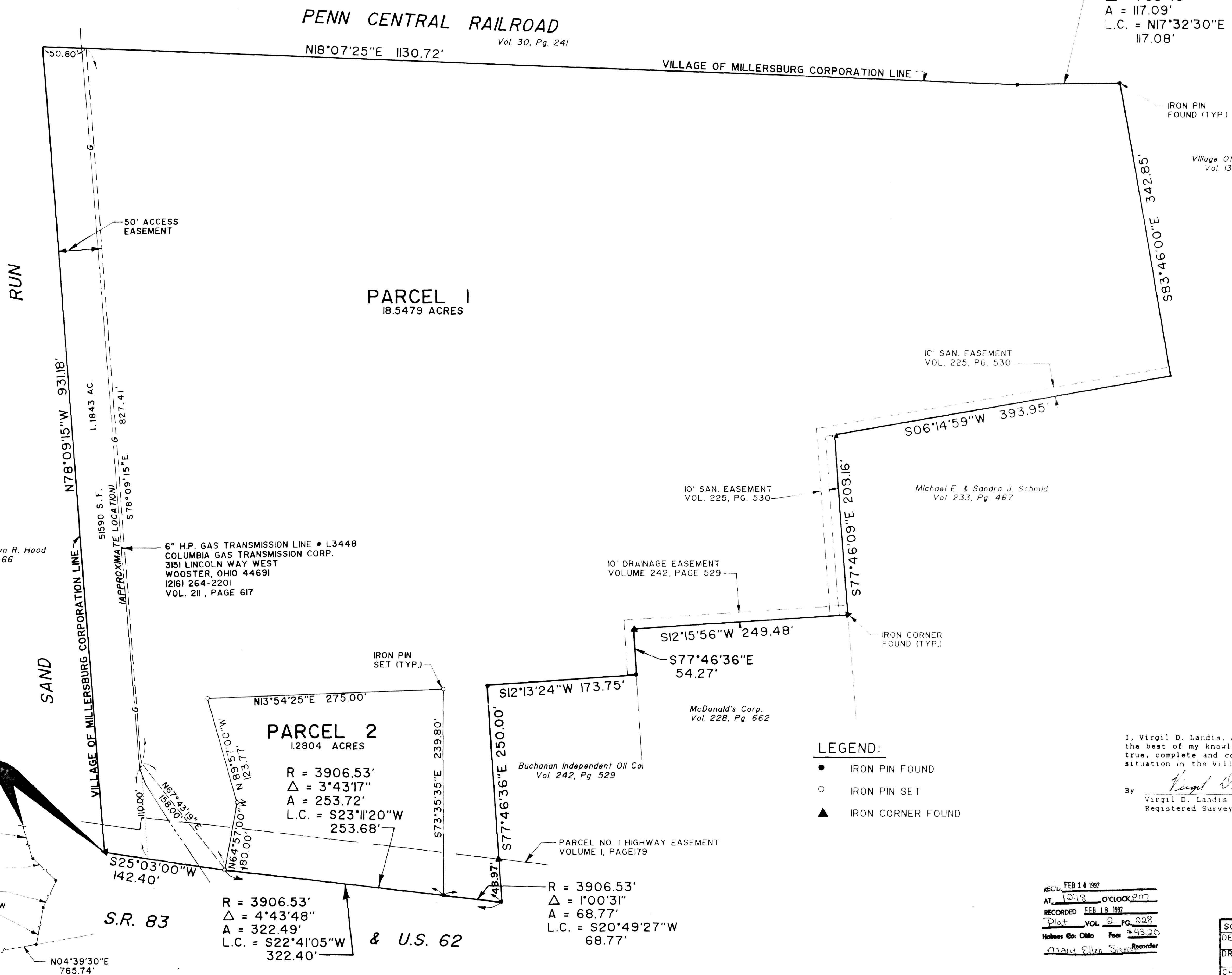

NOTE:
BLANKET EASEMENTS, LEASES, &
RIGHT OF WAY PERTAINING
TO THIS PROPERTY:

VOL. 95, PAGE 107
VOL. 109, PAGE 255
VOL. 79, PAGE 516
VOL. 79, PAGE 518
VOL. 209, PAGE 628
VOL. 226, PAGE 742

- LEGEND:**
- IRON PIN FOUND
 - IRON PIN SET
 - ▲ IRON CORNER FOUND

I, Virgil D. Landis, a registered land surveyor do hereby state to the best of my knowledge, information and belief that this is a true, complete and correct survey of the described real property situation in the Village of Millersburg, Holmes County, Ohio.

By Virgil D. Landis 2-13-91
 Virgil D. Landis Date
 Registered Surveyor No. 6551

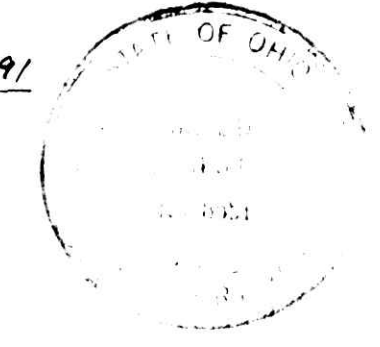

RECU, FEB 14 1992
 AT 10:18 o'clock PM
 RECORDED FEB 18 1992
 Plat VOL. 2 PG. 228
 Holmes Co. Ohio Fee: \$43.20
 Mary Ellen Siskin Recorder

SCALE: 1" = 60'		DATE:	
DESIGN	BLH	PROFESSIONAL ENGINEERS	JOB NO. 1128
DRAWN	DCO	REGISTERED LAND SURVEYORS	SHEET NO.
CHKD		7720 PARAGON ROAD, DAYTON, OHIO 45459	1 OF 1
		(513) 435-8584 FAX (513) 435-3307	