

PLAT OF SURVEY

42.193 ACRES

LOCATED 5.024 ACRES IN SECTION 19,
VILLAGE OF MILLERSBURG AND
37.169 ACRES IN SECTION 20
HARDY TOWNSHIP (T-9N, R-7W),
HOLMES COUNTY OHIO.

24.014 ACRES

LOCATED IN THE VILLAGE OF
MILLERSBURG, SECTION 19
HARDY TOWNSHIP (T-9N, R-7W),
HOLMES COUNTY, OHIO.

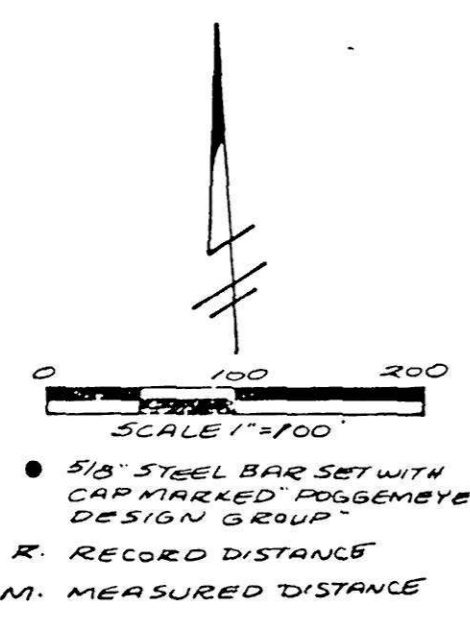
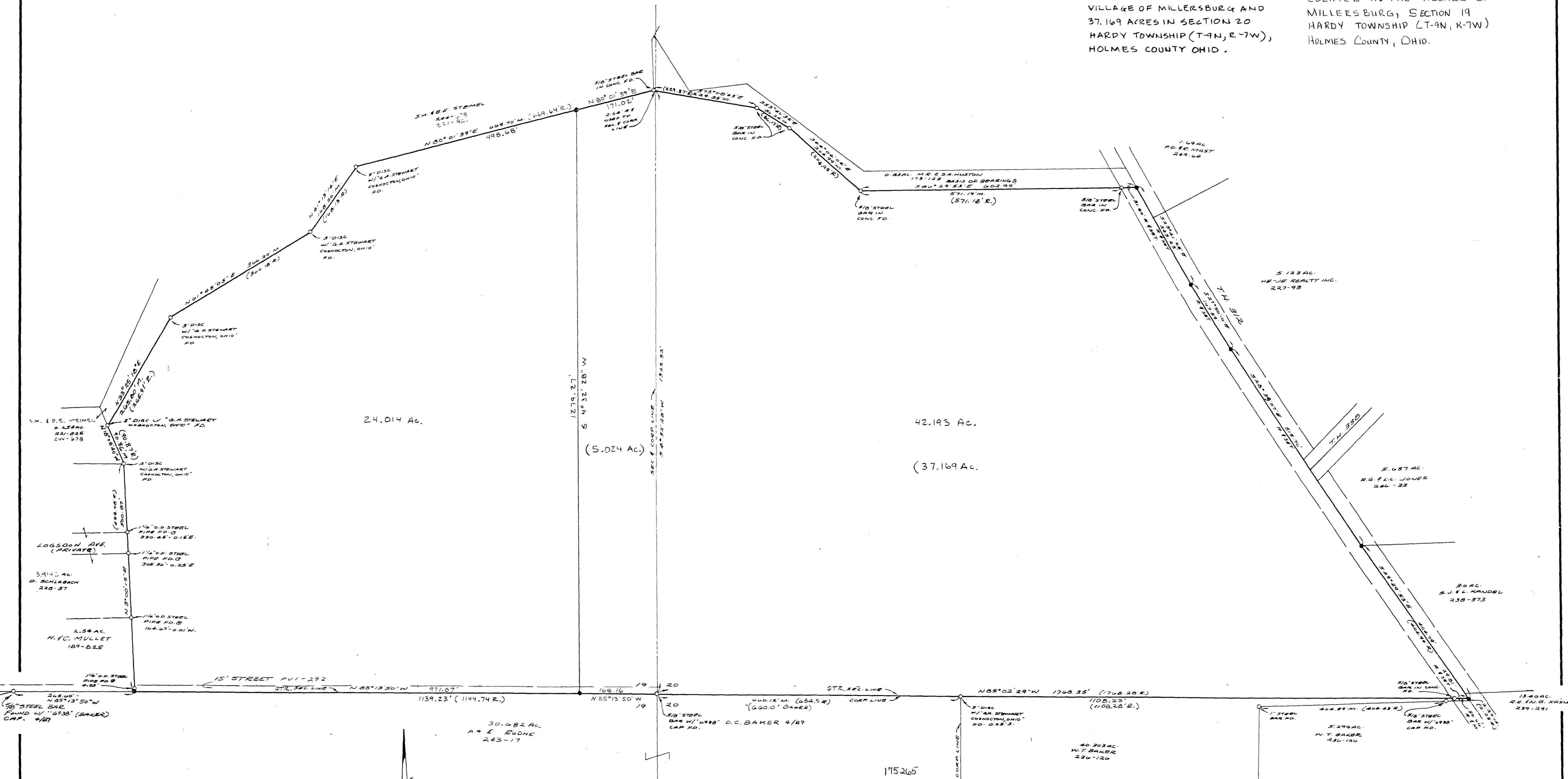

PREV DEED REF.
BANDS COMPANY, INC.
217-927

BASIS OF BEARINGS WAS
TAKEN FROM THE REF.
DEED.

REF SURVEYS:
D.C. BAKER SURVEY
DATED 1/27 A.D. 1972
G.A. STEWART SURVEY
DATED 4/22 A.D. 9/16/12

175265

REC'D 1-30-1992
AT 3:53 O'CLOCK P.M.
RECORDED 1-31-1992
Plat VOL 2 PG 227
Release On Ohio Fee 37.95
Mary Ellen S. Recorder
DEED VOL 254 P 327-330

Any information or data on this drawing is not intended to be suitable for reuse by any person, firm or corporation or any others on extensions of this project or for any other use on any other project. Any reuse without written verification and adaptation by the Engineer, Architect or Surveyor for the specific purpose intended will be at the users sole risk and without liability or legal exposure to the Engineer, Architect or Surveyor.

I hereby declare that this plat accurately represents a survey made under my supervision in accordance with the Minimum Standards for Boundary Surveys in the State of Ohio per Chapter 4733-37 of the Ohio Administrative Code.

Richard C. Friedl 11-25-91
Richard C. Friedl, P.S. 85938 Date



POGGEMEYER DESIGN GROUP
ENGINEERS-ARCHITECTS-SURVEYORS

EAC 1-29-92
REVISED EAC 1-8-95
REVISED EAC 12-31-91