

MERRILLAT PLAT 1

A PART OF THE VILLAGE OF LOUDONVILLE, AND A PART OF THE NORTHWEST QUARTER OF SECTION 6, TOWN 19 NORTH, RANGE 15 WEST, AND A PART OF THE SOUTHWEST QUARTER OF SECTION 31, TOWN 20 NORTH, RANGE 15 WEST, WASHINGTON TOWNSHIP, HOLMES COUNTY, OHIO

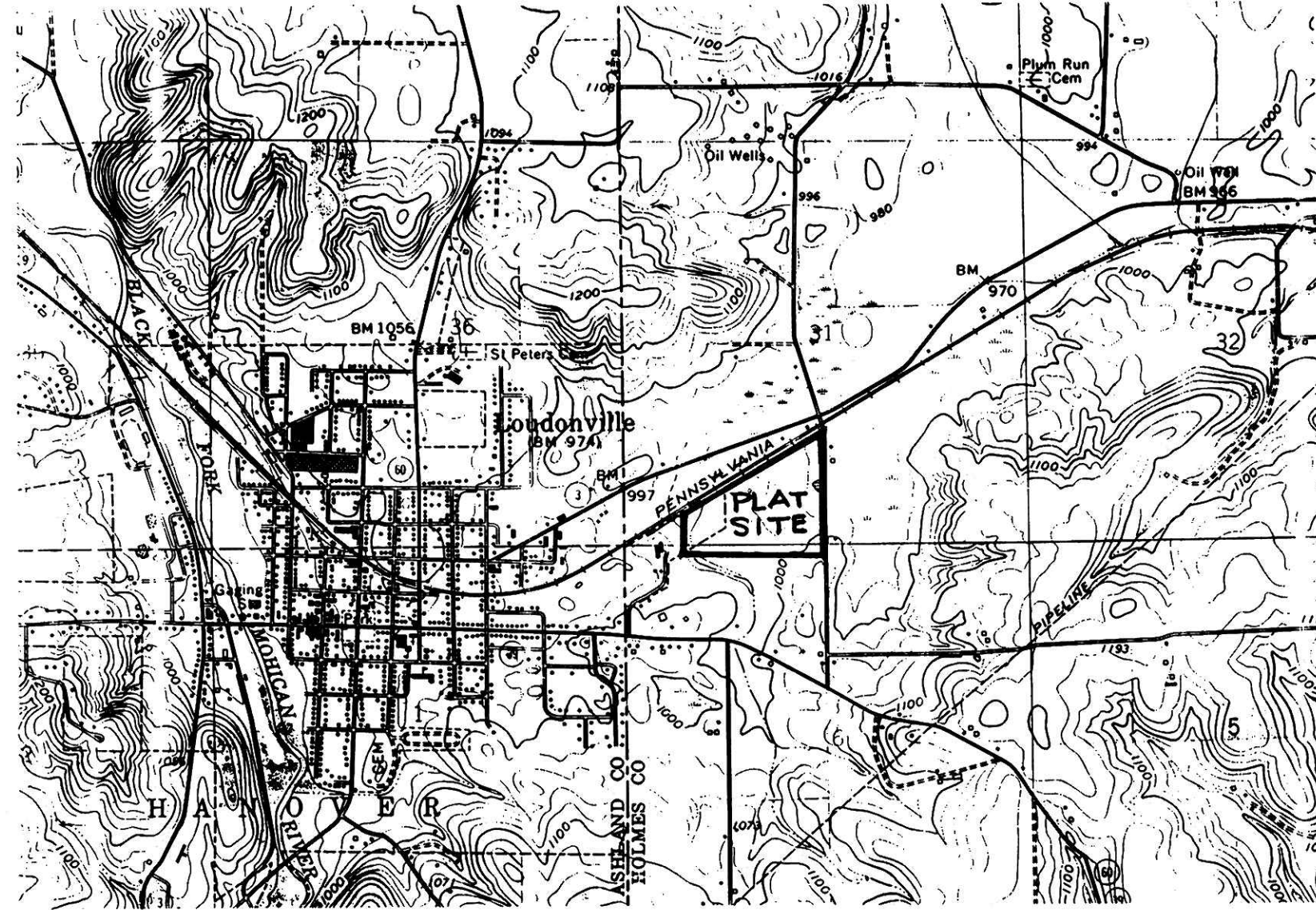

LOCATION MAP
SCALE: 1" = 2000'

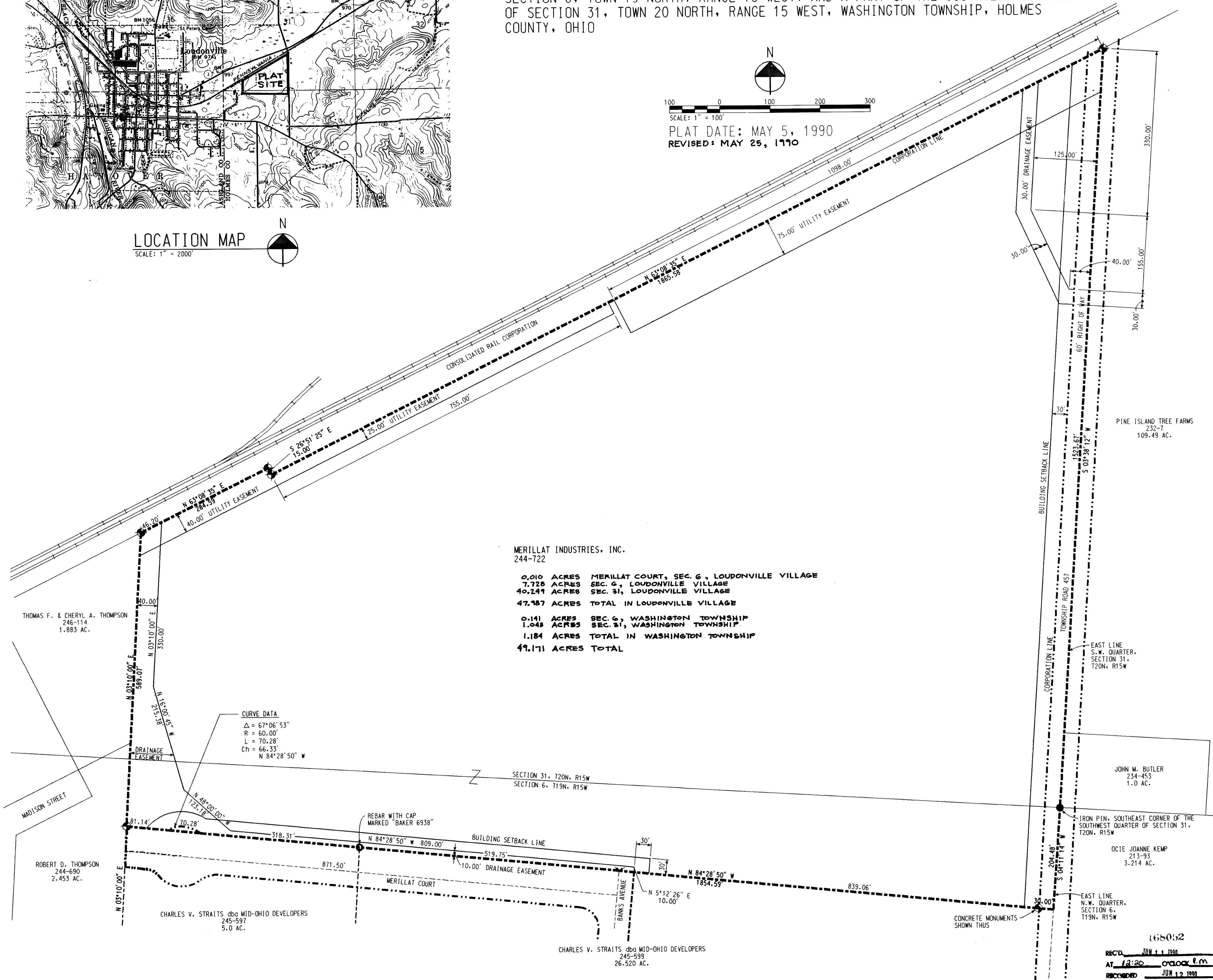
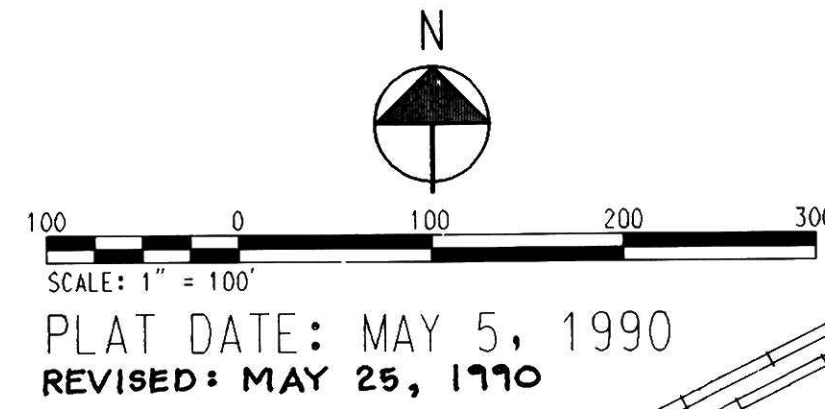

MERRILLAT INDUSTRIES, INC.
244-722

0.010 ACRES MERRILLAT COURT, SEC. 6, LOUDONVILLE VILLAGE
7.728 ACRES SEC. 6, LOUDONVILLE VILLAGE
40.244 ACRES SEC. 31, LOUDONVILLE VILLAGE
47.987 ACRES TOTAL IN LOUDONVILLE VILLAGE

0.141 ACRES SEC. 6, WASHINGTON TOWNSHIP
1.048 ACRES SEC. 31, WASHINGTON TOWNSHIP
1.184 ACRES TOTAL IN WASHINGTON TOWNSHIP
49.171 ACRES TOTAL

CURVE DATA
Δ = 67°06'53"
R = 60.00'
L = 70.28'
Ch = 66.33'
N 84°28'50" W

CERTIFICATE OF OWNERSHIP AND DEDICATION
I, John Thurman, hereby certify that Merrillat Industries, Inc. is the owner of the property shown and described hereon and that Merrillat Industries, Inc. hereby adopts this plan of subdivision with free consent, establishes the minimum building restriction lines and easements, and dedicates all streets to public or private use as noted.

Date May 2 1990
John Thurman
John Thurman
Vice President Finance and Treasurer
Merrilat Industries, Inc.

CERTIFICATION OF THE APPROVAL OF PLAT AND ENGINEERING DETAILS
I hereby certify that I have approved the plat and engineering details of the proposed roads, and other proposed public facilities in the subdivision plat as shown hereon.

Date May 5 1990
Robert A. Decker
Planning Commission's
Authorized Representative

CERTIFICATE OF APPROVAL FOR RECORDING
I hereby certify that the subdivision plat shown hereon has been found to comply with the Subdivision Regulations for Loudonville, Ohio, with the exception of such variances if any, as are noted in the minutes of the Loudonville Planning Commission and that it has been approved for recording in the Office of the County Recorder.

Date May 5 1990
Robert A. Decker
Chairman, Loudonville Planning Commission

CERTIFICATE OF COUNTY AUDITOR
I hereby certify that there are no delinquent or unpaid taxes of record upon the subdivision plat as shown hereon as of the date of transfer.

Transferred _____ Date 5/11 1990
Kevin Price
HOLMES County Auditor

CERTIFICATE OF COUNTY RECORDER
I hereby certify that the attached plat was received for record _____ 1990 at _____ and was recorded _____ 1990 in Volume _____, Page _____ of the Ashland County Records.

Fee _____

HOLMES County Recorder

CERTIFICATE OF ACCEPTANCE OF DEDICATION
The public streets and easements as noted hereon in graphic symbols were accepted for dedication by the Council of the Village of Loudonville, Ohio, by Ordinance No. 48-90.

Date May 7 1990
Bernice B. Alving
Clerk-Treasurer
Village of Loudonville, Ohio

CERTIFICATE OF ACCURACY
I hereby certify that the boundary shown and described hereon is a true and correct survey to the accuracy required by the Loudonville Planning Commission and that the monuments will be placed as shown hereon on or before December 31, 1990. (See Tract I of the survey recorded in Plat Volume 13, Page 79.)

Date May 4 1990
Donald C. Baker
Donald C. Baker
Registered Surveyor No. 6938

CERTIFICATE OF ACCURACY
I hereby certify that the plan shown and described hereon is a true and correct plan of Tract I of the survey recorded in Plat Volume 13, Page 79.

Date May 1 1990
Dennis G. Bensch
Dennis G. Bensch
Registered Surveyor No. 6644

168032
REC'D JUN 1 1 1990
AT 12:20 O'clock PM
RECORDED JUN 12 1990
VOL 2 PG 219
Holmes Co. Ohio Fee 39.10
Richard Drumm Recorder

APPROVED BY
TAX MAP OFFICE
Date 6-11-90 Rg

