

DETWEILER SUBDIVISION
 Located in the S.E. 1/4 of Sec. 15 T-9, R-4
 Walnutcreek Twp. Holmes Co. Ohio

We hereby certify that we are the owners of the property shown and described hereon and that we hereby adopt this plan of subdivision with our free consent, and dedicate all streets and other open spaces to public or private use as noted.

June 23 1982

Wallace W. Detweiler
 owner
Sue Detweiler
 owner

Walter J. Summ
 witness

**STATE OF OHIO
 COUNTY OF HOLMES**

Before me a Notary Public in and for said County appeared Wallace W. and Sue Detweiler who acknowledged the signing of this instrument to be their free act and deed for the uses and purposes herein expressed.

I witness thereof, I have hereunto set my hand and affixed my official seal this 28 day of June 1982.

Jo Anne Pyle
 Notary Public

I hereby certify that the plan shown and described hereon is true and correct to the accuracy required by the Holmes County Regional Planning Commission and that the monuments have been set as shown hereon.

June 25 1982

J. P. Pyle
 Registered Surveyor #6533

I hereby certify that the water supply and sewage disposal systems proposed for installation on Lot # 1 hereon meet the requirements of the Holmes Co. Board of Health and the Ohio State Health Dept. and are hereby approved.

August 13, 1982

Howard Stuebs
 Co. Health Commissioner

I hereby certify that I approve this plat of The Detweiler Subdivision and the engineering details shown hereon.

7/14 1982

Robert L. Kasner
 Holmes Co. Engineer

I hereby certify that I approve this plat of The Detweiler Subdivision.

8/10 1982

Gay Mart
 Holmes Soil and Water Conservation District

I hereby certify that the Holmes County Commissioners have approved the subdivision plat as shown hereon.

8-9 1982

Robert S. Mauer
 Chairman, Co. Commissioners

193148

Filed for Record this 20th day of August 1982 at 9:54 M.
 Recorded this 20th day of August 1982 in Plat Book 2

Page No. 176 Fee: \$10.21
 21x25.5x.02

Richard Craven
 Holmes County Recorder

I hereby certify that the subdivision plat shown hereon has been found to comply with the Holmes Co. Subdivision Regulations and has been approved for recording in the office of the Holmes Co. Recorder.

Aug. 11 1982

Lewis Ritchey
 Holmes Co. Regional Planning Commission

Proposed single family residential Lot with drilled well & on site sewage disposal.

Wayne L. & Esta Yoder
 38.78 Ac.

Lot # 1
 4.122 Ac.

Lot # 2
 remainder of farm

Wallace W & Sue Detweiler
 90.18 Ac.
 V-179 P-880

N 60° 29' 40" W
 50.00'

unimproved field drive

Dedicated Easement
 50' Easement
 0.737 Ac.

Roman Coblenz
 94.166 Ac.
 V-216 P-169

Clarence M. Miller
 V-212 P-728
 3.57 Ac.

S.W. Cor
 S.E. 1/4
 Sec. 15
 T-9, R-4

0.156 Ac. easement

10.12' easement

existing gravel drive

39.88' easement
 0.625 Ac

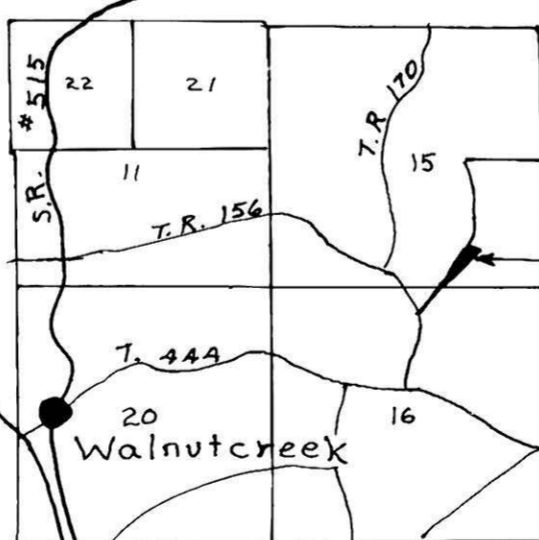

Detweiler Subdivision

owner: Wallace Detweiler
 R.D. # 2 Box 120
 Sugarcreek, Ohio
 44681

• Denotes 1/16" I. Pin set w/cap
 Bearings oriented to 94.166 ac. tract

0 100 200

surveyed and platted
 by

**PYLE SURVEYING
 NEW PHILADELPHIA, OHIO**

RECEIVED

AUG 20 1982

DARRELL CONKLE
 AUDITOR W.C.