

BEING PART OF:  
 LOT \_\_\_\_\_  
 SEC. 6 & 3/  
 QUAR. \_\_\_\_\_  
 TWP. WAINWICK TWP  
 COUNTY. HOLMES, CORNERS LAND PART OF TWP 6&D 7 RANGES

THE COSHOCTON LAND SURVEYING SERVICE  
 233 S. FOURTH ST. COSHOCTON, OHIO 43812  
 PHONE: 614-622-4545

SURVEY FOR: L.I.D.C.  
 DATE: 7/73  
 SCALE: 1" = 200'

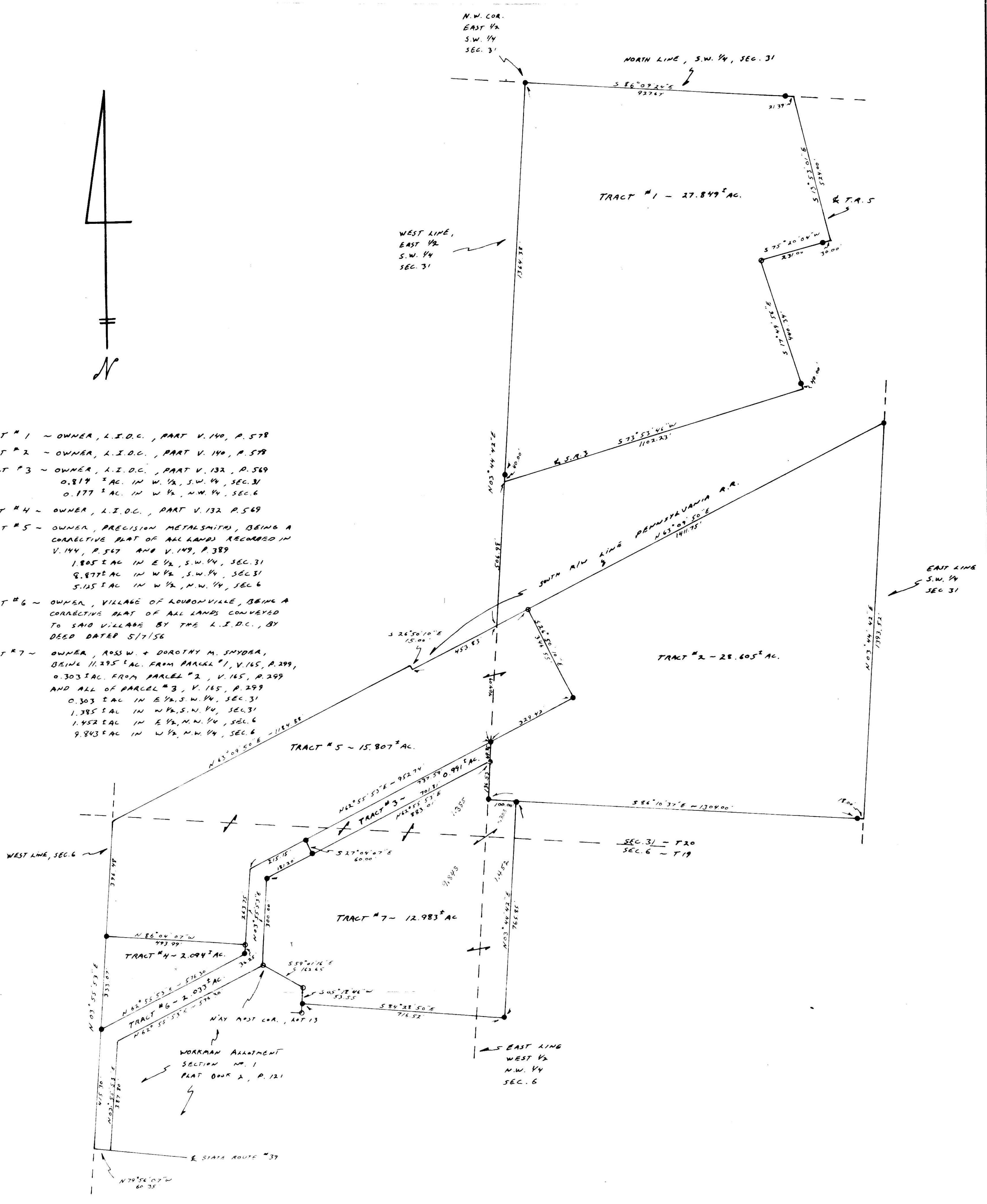

- TRACT # 1 - OWNER, L.I.D.C., PART V. 140, P. 578
- TRACT # 2 - OWNER, L.I.D.C., PART V. 140, P. 578
- TRACT # 3 - OWNER, L.I.D.C., PART V. 132, P. 569  
 0.814 AC. IN W 1/2, S.W. 1/4, SEC. 31  
 0.177 AC. IN W 1/2, N.W. 1/4, SEC. 6
- TRACT # 4 - OWNER, L.I.D.C., PART V. 132, P. 569
- TRACT # 5 - OWNER, PRECISION METALSMITHS, BEING A  
 CORRECTIVE PLAT OF ALL LANDS RECORDED IN  
 V. 144, P. 567 AND V. 149, P. 389  
 1.805 AC. IN E 1/2, S.W. 1/4, SEC. 31  
 9.877 AC. IN W 1/2, S.W. 1/4, SEC. 31  
 5.125 AC. IN W 1/2, N.W. 1/4, SEC. 6
- TRACT # 6 - OWNER, VILLAGE OF LOURDONVILLE, BEING A  
 CORRECTIVE PLAT OF ALL LANDS CONVEYED  
 TO SAID VILLAGE BY THE L.I.D.C., BY  
 DEED DATED 5/7/56
- TRACT # 7 - OWNER, ROSS W. + DOROTHY M. SHYDER,  
 BEING 11,295 AC. FROM PARCEL #1, V. 165, P. 299,  
 0.303 AC. FROM PARCEL #2, V. 165, P. 299  
 AND ALL OF PARCEL #3, V. 165, P. 299  
 0.303 AC. IN E 1/2, S.W. 1/4, SEC. 31  
 1.385 AC. IN W 1/2, S.W. 1/4, SEC. 31  
 1.452 AC. IN E 1/2, N.W. 1/4, SEC. 6  
 9.843 AC. IN W 1/2, N.W. 1/4, SEC. 6

I HEREBY CERTIFY THE ABOVE PLAT TO BE CORRECT TO  
 THE BEST OF MY KNOWLEDGE AND BELIEF.

100331  
 RECD. *James V. Gulte* 7/19/73  
 AT 2:00 O'CLOCK P.M.  
 RECORDED *James V. Gulte* 7/19/73  
 HOLMES CO. REC. 121  
 FEE: \$2.05  
*Richard G. Gulte*  
 Deed Vol. 185-PS-523

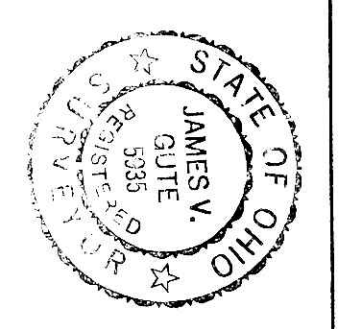

*James V. Gulte*  
 REGISTERED SURVEYOR - 5735  
 REGISTERED ENGINEER - 37405