VOL 2 PAGE 118

WALNUT CREEK TOWNSHIP HOLMES COUNTY
Part of North Half of Fractional Section 18
Township 9 North Range 5 West
Of The United States Military Reserve

A drawing of a survey made Sept 12 1957 for the owner Albert B.Mast to transfer 2.0 acres to

Signed: F.D.Krichbaum
Registered Surveyor 1799
State of Ohio

Scale 1" 100.0'
The quarter line not to scale.
Indicates iron corners

Surveyed by F.D.Krichbaum
and W.B.Landis

In surveying we found that the center line of present road #39 is not where it was when the school property of 1.5 acres was originally transfer. The present center line is 32.0' north of true line at west line of original school property and 43.0 feet north of true line at east line of original school property.
In surveying the new 40.0 feet we have kept the south line in same direction This makes the east new line 45.5 feet south of center of new #39 road.

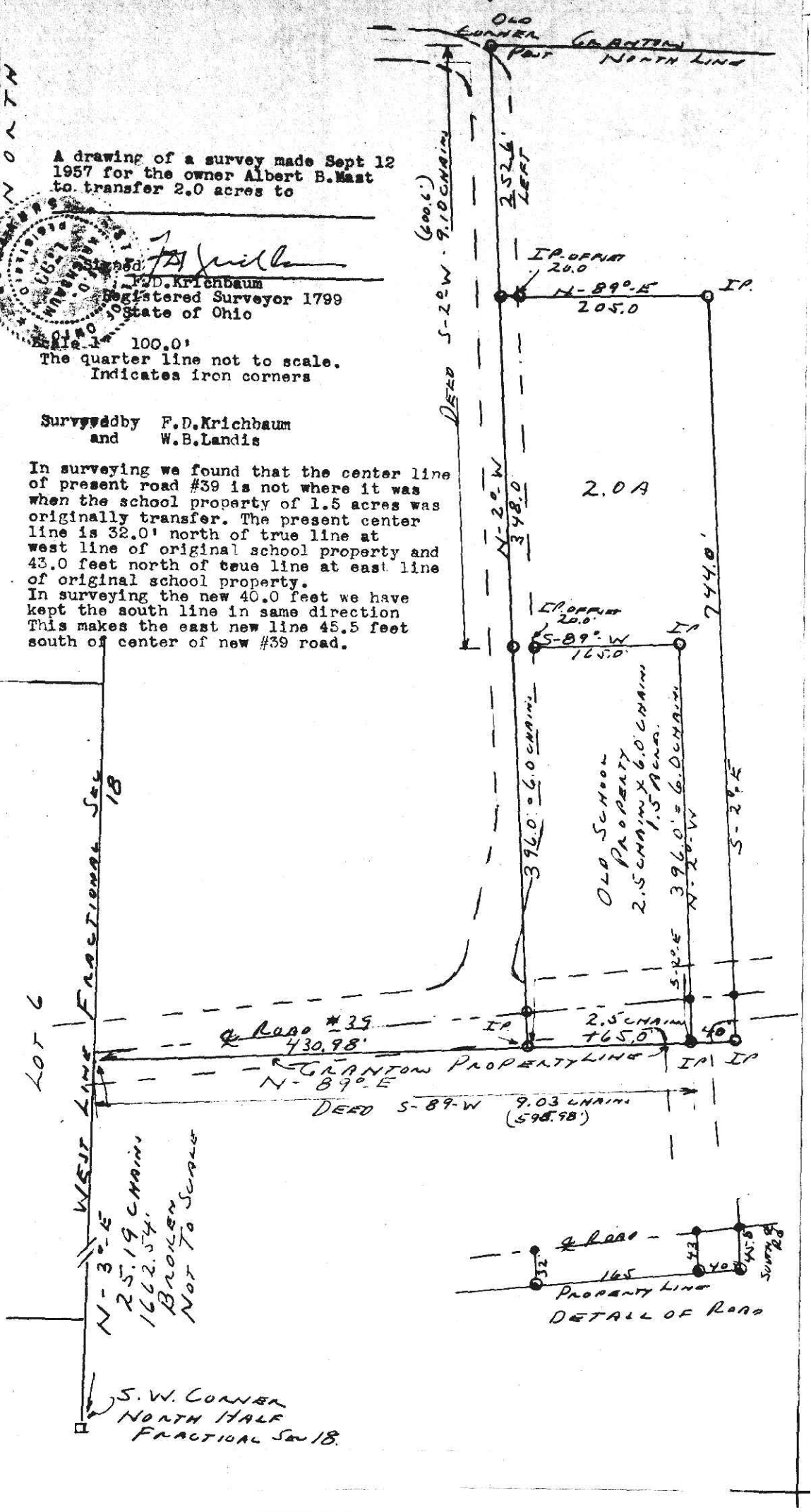

53512

Received December 24th, 1957.
At 10:30 o'clock A. M.
Recorded December 24th, 1957.
In Holmes County
Record of Plats
Vol. 2 Page 118

Evelyn Anderson V.L. Recorder.
Recorder's Fee $ 1.30 .