



MAP
SHOWING LOCATION
OF A
PARCEL OF LAND
DEEDED BY
L. M. & F. WEAVER

TO
W. M. & P. MILLER
Lot 1, 1st Qr., Twp. 9, R. 5
Walnut Creek Twp. Holmes County
Ohio
Scale 1" = 100 ft. Oct. 1957

Drawn from a
survey by

William Sellier
Reg. Sur. No. 3915

L. M. Weaver

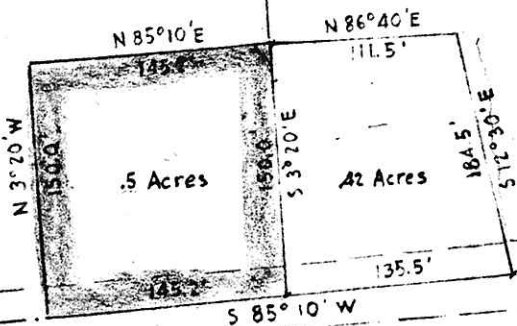

Jacob Weaver

Township Road No. 59

5 69° 30' W
382.14'

5 78° 00' W
379.5'

Village of Trail, Ohio

Jacob Weaver

North Line of Lot No. 1
N 87° 00' W 170.22'

N.E. Cor. of
Lot No. 1
1st Qr. Twp. 9, R. 5

5 3° 00' W
502.26'

State Route 515

53265

Received *November 28. 1957*

At 3:00 o'clock P.M.

Recorded *November 28. 1957*

In Holmes County

Record of... *P. Lester*

Vol. 2 Page...
Elizabeth Anderson Recorder
Recorder's Fee \$ 1.00