



MAD  
 SHOWING DIVISION  
 OF THE  
 CARL HARMON PROPERTY  
 ON THE  
 SOUTH SIDE OF ROAD N°58  
 Section 1, Twp. 8, Range 7  
 Mechanic Township, Holmes County  
 Ohio

Scale 1" = 100 ft. | Aug. 1957

Drawn from a  
 survey by William Jellison  
 Reg. Sur. No. 3915

D. G. Butler

Abe B. Miller

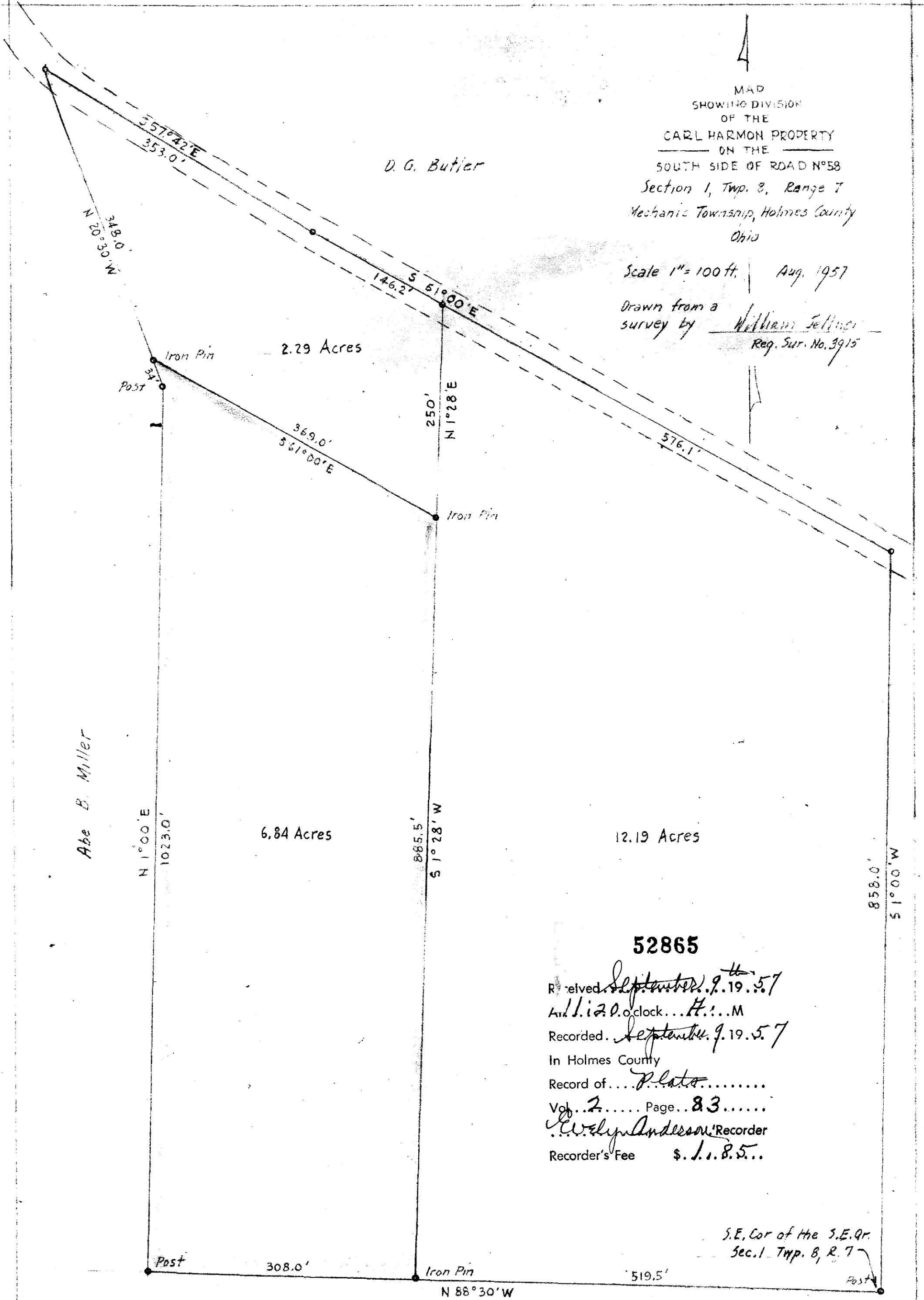

52865

Received September 9<sup>th</sup> 1957  
 At 11:20 o'clock... H... M  
 Recorded September 9. 19. 57  
 In Holmes County  
 Record of... Plato.....  
 Vol. 2..... Page 83.....  
C. W. Anderson Recorder  
 Recorder's Fee \$ 1.18.5

S.E. Cor of the S.E. Qr.  
 Sec. 1 Twp. 8, R. 7

Hiram Bernhart