

BERLIN TOWNSHIP HOLMES COUNTY
 THIRD QUARTER
 PART OF LOT 23 Township 9 Range 5

NORTH LOT LINE

I certify that this drawing made from a true return of field notes of a survey made March 13 and 15 1957 for the owners to transfer 19.80 acres of land. Being that part south of State Route #39 originally being 25.0 acres off of entire west side of Lot 23. Survey made to center of new State Route as now located.

Signed *F.D. Krichbaum*
 F.D. Krichbaum
 Registered Surveyor 1799
 State of Ohio
 Scale 1" = 100'

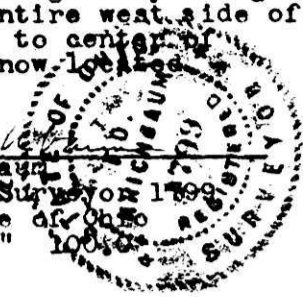

19.80 Acres

LONG CHAIN
 137°-17'
 ANGLE & ROAD
 141°-27'

This parcel purchased by
 East Holmes School District
 Board of Education by deed
 recorded in Deed Records
 Vol. 135 Page 19.

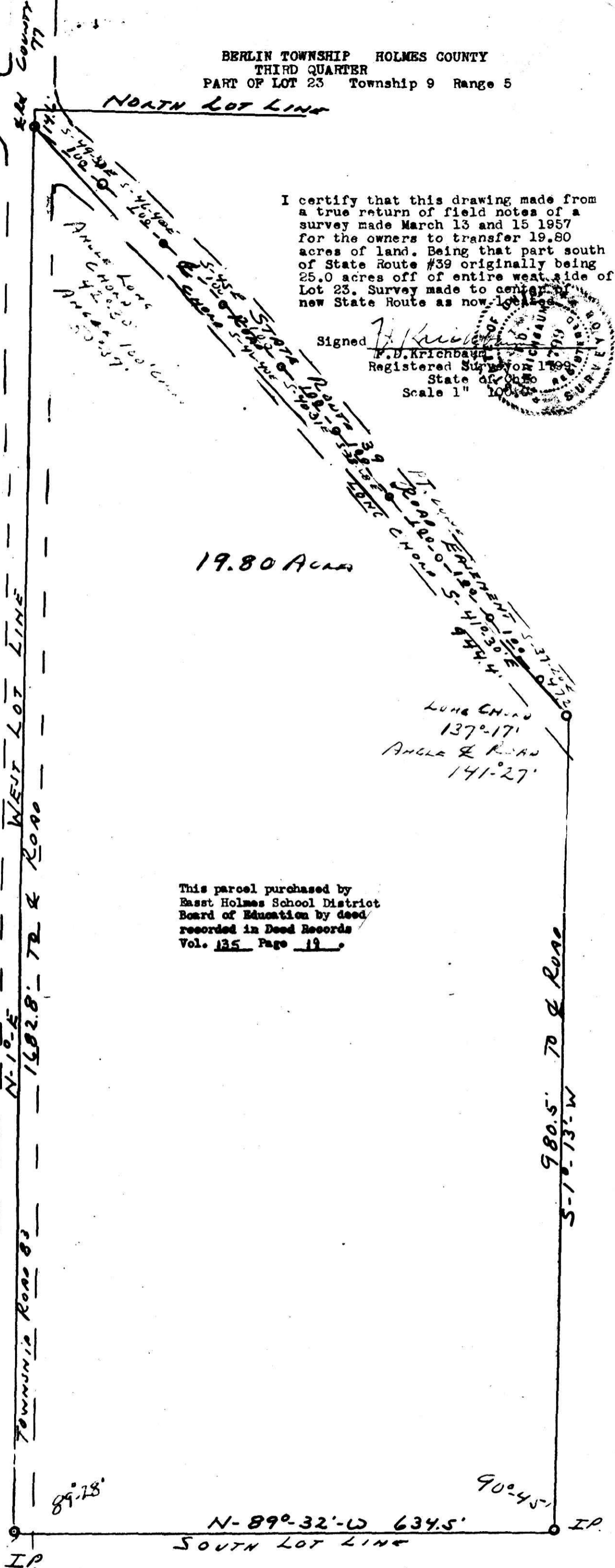

52489 ✓

Received.... July 15, 1957
 At 10:05 o'clock..... A.M.
 Recorded... July 15, 1957
 In Holmes County
 Record of... *Plata*.....
 Vol... 2..... Page... 67.....
Evelyn Anderson, Recorder
 Recorder's Fee \$1.45.....