

DESCRIPTION

Situated in the Township of Walnut Creek, County of Holmes and State of Ohio.
 Known as and being part of the North part of Lot Seven (7), First quarter township in Township Nine (9) in Range Five (5) of The Connecticut Western Reserve School Lands and being more fully described as follows:
 Beginning at an Iron Pin (set) on the west line of Lot 7 and 1798.5 ft. south of a stone at the northwest corner of Lot 7 (Distance as given in Vol. 126 Pp. 513 Deed Records). Thence North along west line of Lot 7 a distance of 43.15 ft. to an I. Pin (set); thence leaving the lot line N43-45-04E 1109.78 ft. to an I. Pin (set); thence N42-01-16W 68.4 ft. to an I. Pin (set); thence N47-58-44E 349.04 ft. to an I. Pin (set) in the fence along the westerly side of the lane. Thence with said fence N 24-47-44E 197.41 ft. to an I. Pin (set) at the fence corner. Thence continuing N 24-47-44E 20.0 ft. to a point in Township Road 176. Thence with the road S 20-39-28 E 264.41 ft. to a point in the middle of the traveled portion of the road. Thence S 30-36-16 E 267.8 ft. to a point in the middle of the road. Thence S 40-14-16 E 313.11 ft. to a point in the left berm of the road; thence S 8-18-44 E 238.90. Thence leaving the road S 76-21-07W 9.0 ft. to an I. Pin (set) beside the fence past. Thence S 76-21-07W 1574.16 feet to the place of beginning, containing 18.27 acres in all, more or less, but subject to all legal highways.

Previous conveyance
 Michael J. & Katie Yoder to Levi D. & Amanda Troyer Vol. 126 Pp 513

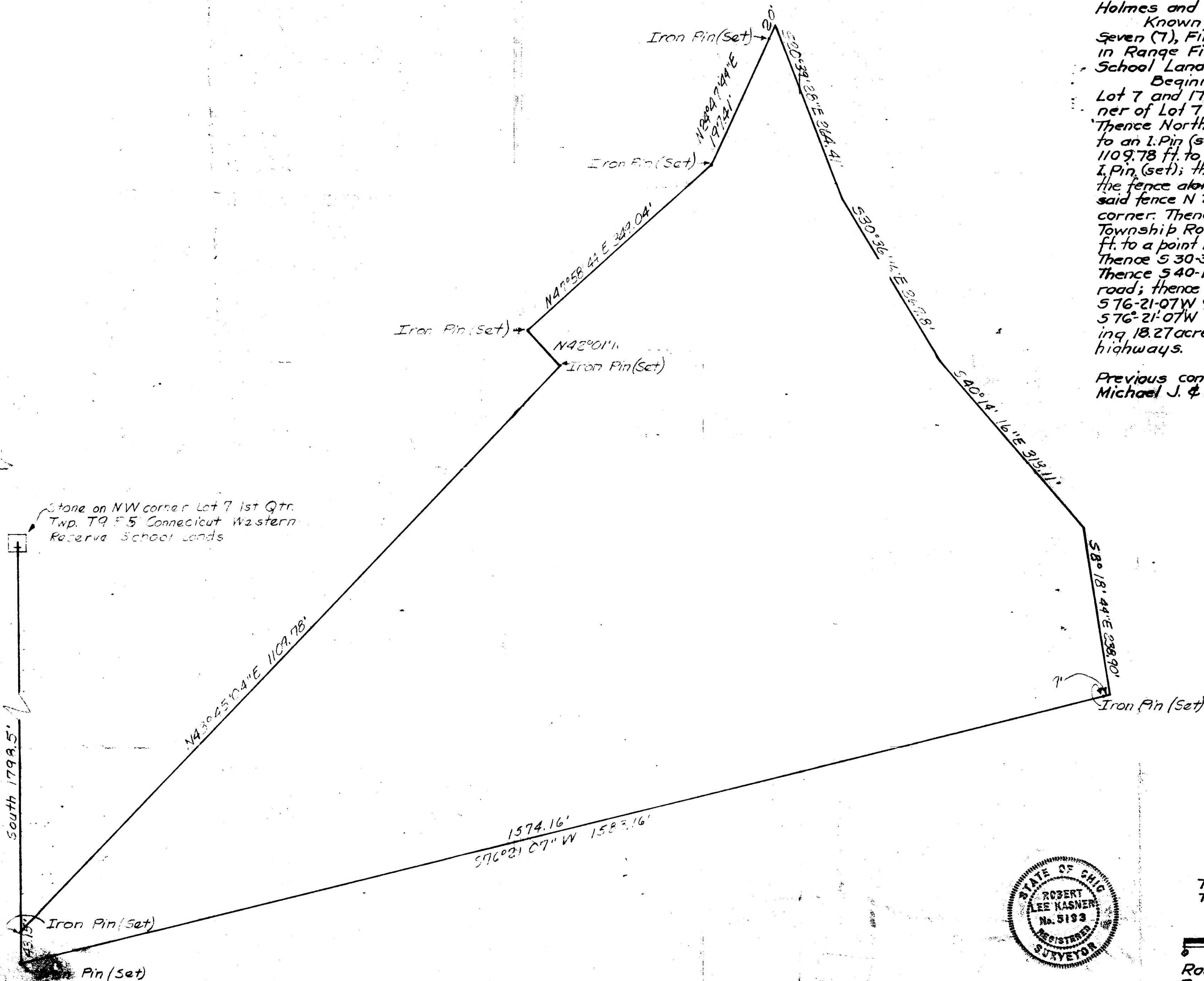

Plat of Survey
 For
LEVI D. & AMANDA TROYER

Tract situated in North part of Lot 7, 1st. Qtr. Twp 9, Range 5, Walnut Creek Twp, Holmes Co., O.

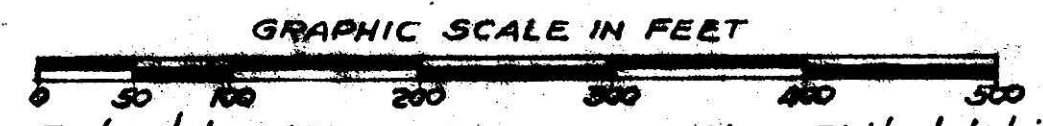

Robert Lee Kasner
 Reg. Surveyor No. 5193
 New Philadelphia, Ohio
 December 1st, 1966.

82396
 REC'D: Dec. 27-1966
 AT 10:10 O'CLOCK A.M.
 RECORDED: Dec 27-1966
 HOLMES CO. PLAT VOL. 2 PG. 24, 35
 FEE: \$1.95
 P. W. Fisher, RECORDER