

PLAT OF PORTION OF
 ROTTMAN'S SUB-DIVISION OF INLOTS
 PART OF NORTH PART OF OUTLOT No. 122
 AND PART OF SOUTH PART OF OUTLOT No. 123
 IN THE VILLAGE OF MILLERSBURG, OHIO.
 SCALE 1"=50' TOTAL AREA = 4.11A. O.L.122= 3.82A. O.L.123= 0.29A.

I certify this plat to be true and correct
 as surveyed and staked by me Aug. 10, 1949.

F. A. Reidenbach
 Reg. Surveyor No. 580



State of Ohio, Holmes County 55.
 Personally before me a Notary Public in and for Holmes County
 appeared Harry C. Rottman and Vera E. Rottman and said that
 they are the proprietors of the land shown hereon and
 that the stree is dedicated to public use and acknowledge
 the signing of this Plat as their voluntary act and deed
 This 10 Day of April 1950.

Harry C. Rottman
Vera E. Rottman

In witness whereof I have hereunto set my hand
 This 10 Day of April 1950.



Raymond Miller
 Notary Public
 My Commission Expires 4/5/52

I hereby certify that this Sub-Division of Inlots as
 hereon shown has been approved and accepted by
 the Council of the Village of Millersburg, Ohio.

D. Frank Miller
 Clerk

I hereby certify that the within
 described town lots have been
 assessed according to law.
 Date 17 April 1950

H. C. Gray
 County Auditor

Received for Record 1/12/51 10:00 A.M.
 Recorded 1/17/51

Evelyn Anderson
 Recorder

Fees: \$6.00

HOLMES COUNTY
 MEMORIAL HOSPITAL

Existing Iron Post

20' Reserved For Future Widening of Street
 288.74'

To Wooster Road

TEISHER STREET

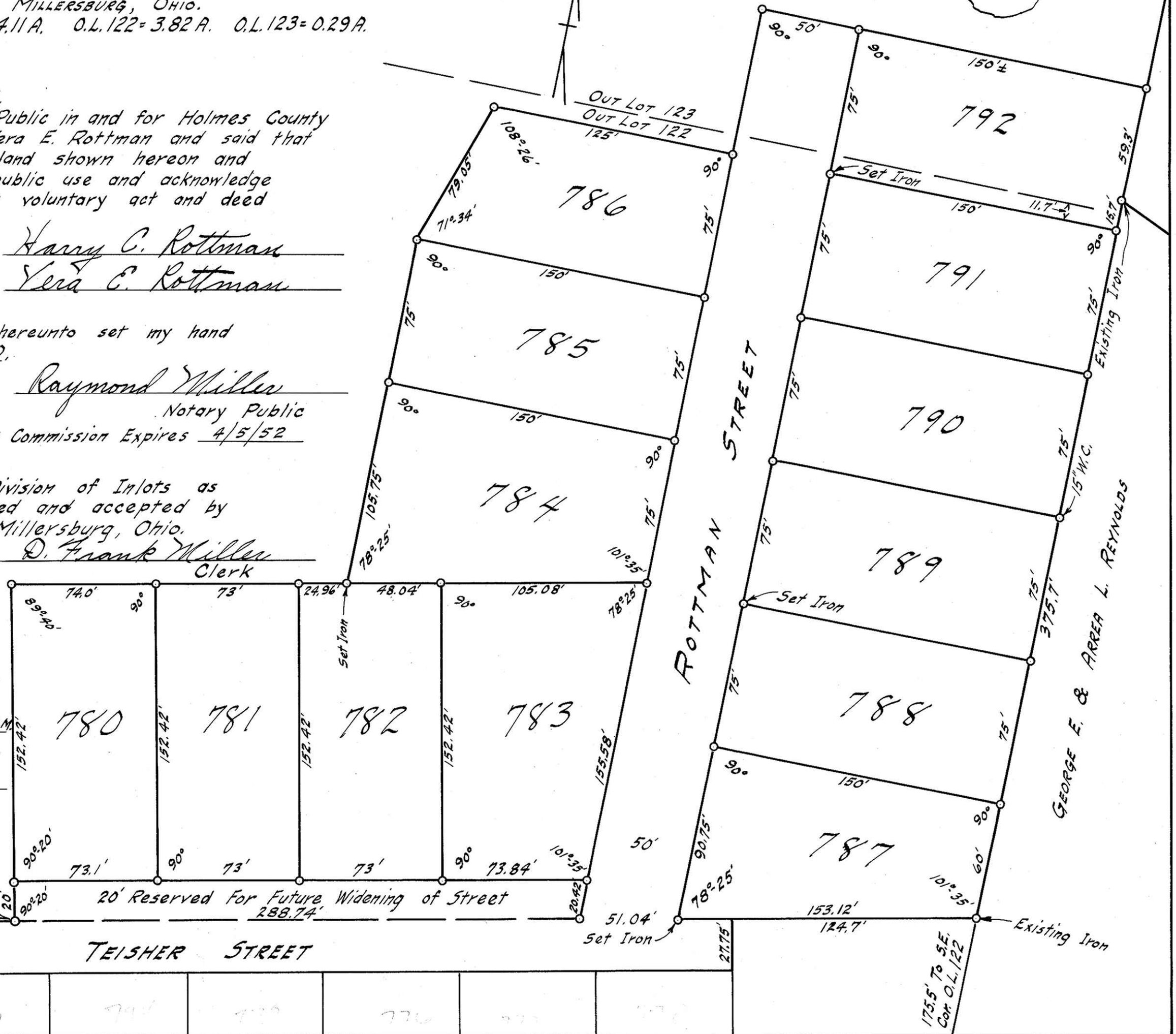

175.5' To SE.
 Cor. O.L. 122