

HOLMES COUNTY DEDICATION PLAT OF SHREVE-KILLBUCK-SOUTH ROAD S.H. (I.C.H.) No. 589

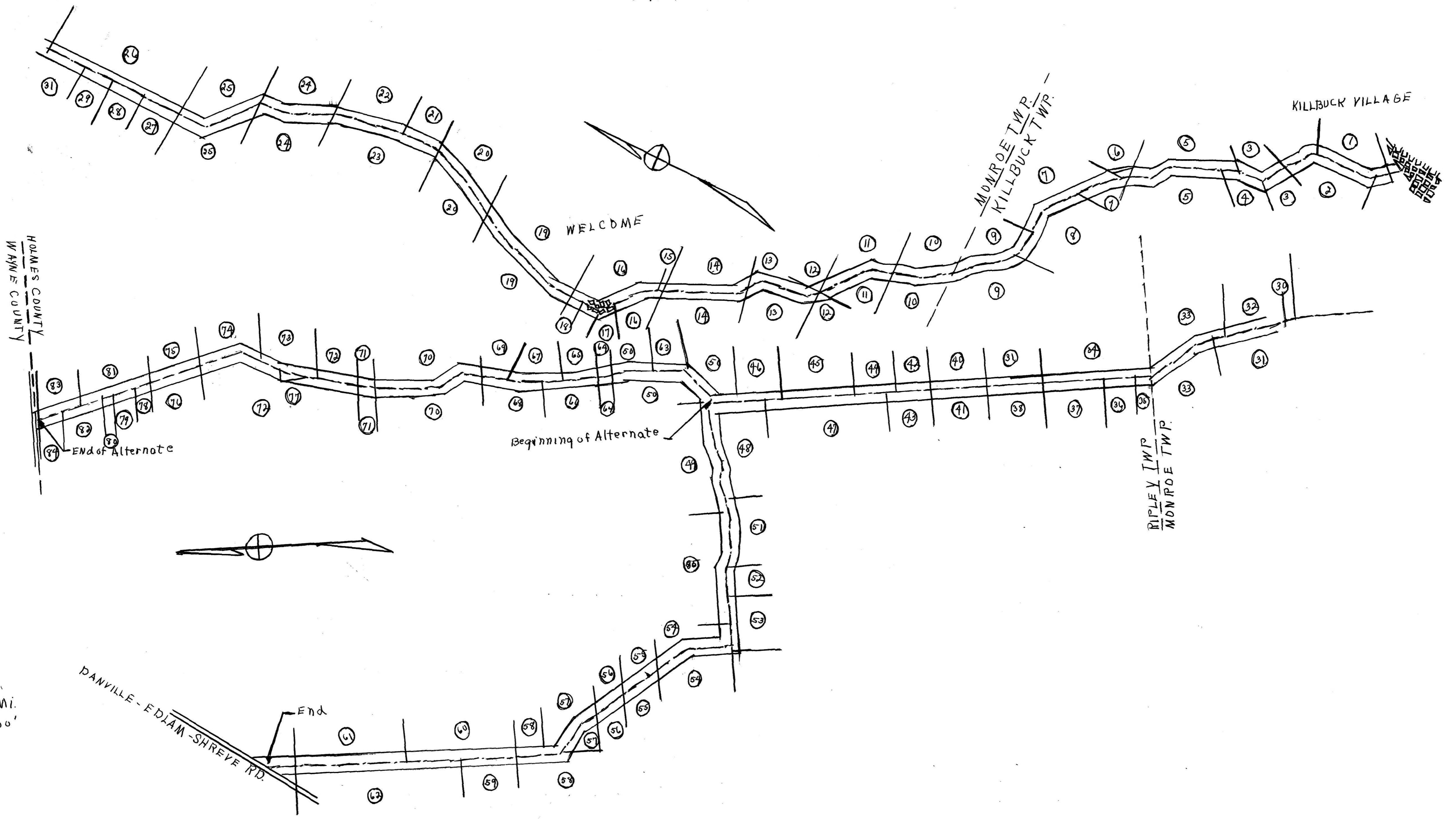

Scale
horizontal 4" = 1 Mi.
vertical 1" = 200'
in R/W = 60'

We, the undersigned owners of the above described property, dedicate the same to public use for road and other public purposes consistent therewith clear of all obstructions which interfere with the improvement and/or maintenance of the highway at the time of improvement.

OWNER	WITNESSES	OWNER	WITNESSES	OWNER	WITNESSES
59 Mrs J. E. Grache	E. J. Frey	39 C. R. Martin	E. J. Frey	63 C. Conner	E. J. Frey
60 R. C. Bitchfield	E. J. Frey	39 Nellie Martin	E. J. Frey	63 Ella Conner	E. J. Frey
1 R. P. Cunningham	E. J. Frey	42 Roscoe Chambers	E. J. Frey	65 P. B. Yarnell	E. J. Frey
1 Linda Cunningham	E. J. Frey	42 Myra Chambers	E. J. Frey	65 Elva Yarnell	E. J. Frey
2 Jennie M. King	E. J. Frey	41 Allie Chambers	E. J. Frey	72 Frank Dye	E. J. Frey
2 Ben E. King	E. J. Frey	40 A. R. Gilson	E. J. Frey	72 Ella Dye	E. J. Frey
3 Brent R. Thompson	E. J. Frey	40 Missie Gilson	E. J. Frey		
5 J. C. Lisle	E. J. Frey	43 Mary Chambers	E. J. Frey		
5 Mary Jansdale	E. J. Frey	43 Laura Chambers	E. J. Frey	68 O. A. Kreeger	E. J. Frey
6 L. P. Munnice	E. J. Frey	44 John Chambers	E. J. Frey	68 Grace Kreeger	E. J. Frey
6 Helen M. Munnice	E. J. Frey	44 Rula Chambers	E. J. Frey		
4 Geo. Rohakoff	E. J. Frey	45 A. N. Kreeger	E. J. Frey	66 Robert White	E. J. Frey
4 Bernice Rohakoff	E. J. Frey	45 + Louanna Kreeger	E. J. Frey	66 Bernice White	E. J. Frey
8 Albert Tidball	E. J. Frey	46 Irvin Arnold	E. J. Frey	70 Quinby Spade	E. J. Frey
8 Vera Tidball	E. J. Frey	48 Orpha Arnold	E. J. Frey	70 Ethel Spade	E. J. Frey
9 Robert Reed	E. J. Frey	48 Jacob Zimmerman	E. J. Frey		
9 Carrie Reed	E. J. Frey	50 John H. Wachtel	E. J. Frey	77 Pearl M. Clelland	E. J. Frey
10 Gladys Purdy	E. J. Frey	50 Grace Wachtel	E. J. Frey	77 C. E. M. Clelland	E. J. Frey
11 Clayton Purdy	E. J. Frey	49 Elmer Swires	E. J. Frey	71 Eva Miller	E. J. Frey
11 Ora Purdy	E. J. Frey	49 Grace Swires	E. J. Frey	73 J. Swainhart	E. J. Frey
15 Annie Brubak	E. J. Frey	51 C. Lena Core	E. J. Frey	73 Cora Swainhart	E. J. Frey
16 L. R. Martin	E. J. Frey	51 Clara Core	E. J. Frey	76 Bernice Crawford	E. J. Frey
16 Hulda Martin	E. J. Frey	52 A. D. Snyder	E. J. Frey		
17 J. E. Anderson	E. J. Frey	52 Rula Snyder	E. J. Frey	78 George V. Wise	E. J. Frey
17 Bertha Anderson	E. J. Frey	53 L. W. Snyder	E. J. Frey	78 Florence E. Wise	E. J. Frey
18 Henry Miller	E. J. Frey	85 D. J. Miller	E. J. Frey	79 Roy Carter	E. J. Frey
19 D. E. Allison	E. J. Frey	54 Mary Franks	E. J. Frey	79 Ada Carter	E. J. Frey
19 Bertha Allison	E. J. Frey	55 P. Phillip Reed	E. J. Frey	80 Clarence Percell	E. J. Frey
20 B. C. Bird	E. J. Frey	55 Barbara Reed	E. J. Frey	82 Isaac Hague	E. J. Frey
20 Mary E. Bird	E. J. Frey	57 George Ray	E. J. Frey	81 Clara Hague	E. J. Frey
22 Ben W. Metcalf	E. J. Frey	58 Margaret A. Mulhall	E. J. Frey	81 Elizabeth Hague	E. J. Frey
22 Marie Metcalf	E. J. Frey			83 Nellie Peabody	E. J. Frey
23 Alta Davenport	E. J. Frey	61 C. E. Nussbaum	E. J. Frey	84 Bird Wells	E. J. Frey
24 Geo M. Cullough	E. J. Frey	61 Mrs. C. E. Nussbaum	E. J. Frey	84 Myrl Wells	E. J. Frey
24 Jennie M. Cullough	E. J. Frey				
26 B. E. Carpenter	E. J. Frey				
26 Ella Carpenter	E. J. Frey				
27 J. C. Power	E. J. Frey				
28 D. S. Finney	E. J. Frey				
28 Nellie Finney	E. J. Frey				
29 Lloyd Snyder	E. J. Frey				
29 Allie Snyder	E. J. Frey				
30 Ray M. Welford	E. J. Frey				
30 Emily Welford	E. J. Frey				
31 B. B. Finney	E. J. Frey				
31 Bertha Finney	E. J. Frey				
32 E. L. Cornell	E. J. Frey				
32 Myrtle Cornell	E. J. Frey				
33 John J. Hart	E. J. Frey				
33 Lena Hart	E. J. Frey				
34 J. B. Hally	E. J. Frey				
36 Geo. Fleming	E. J. Frey				
36 Ida Fleming	E. J. Frey				
37 Ammon Baker	E. J. Frey				
37 Lottie Baker	E. J. Frey				
38 Bryan Hostetter	E. J. Frey				

County of Holmes
State of Ohio
On this 29 day of May 1936, before me a Notary Public in and for said County and State personally appeared: Mrs. J. E. Grache; S. C. Critchfield; R. P. Cunningham and Linda Cunningham, husband and wife; Dennis M. King and Geo. E. King, wife and husband; Ebert L. Shrimple; J. C. Lisle and Mary Jane Lisle; husband and wife; A. M. Munnice and Helen M. Munnice, husband and wife; Geo. Rohakoff and Bernice Rohakoff, husband and wife; Albert Tidball and Vera Tidball, husband and wife; Robert Reed and Carrie Reed, husband and wife; Gladys Purdy and Clayton Purdy, wife and husband; Ora Purdy; Annie Brink; S. A. Martin and Myrtle Martin, husband and wife; J. E. Anderson and Bertha Anderson, husband and wife; Henry Miller; D. E. Allison and Bessie Allison, husband and wife; B. C. Bird and Mary E. Bird, husband and wife; Geo. W. Metcalf and Marie Metcalf, husband and wife; Alta Davenport; Jas. M. Cullough and Jennie M. Cullough, husband and wife; C. E. Carpenter and Ella Carpenter, husband and wife; J. C. Power; D. S. Finney and Nellie Finney, husband and wife; Lloyd Snyder and Allie Snyder, husband and wife; Ray M. Welford and Emily Welford, husband and wife; B. B. Finney and Bessie Finney, husband and wife; E. L. Cornell and Myrtle Cornell, husband and wife; John J. Hart and Lena Hart, husband and wife; J. B. Hally; Geo. Fleming and Ida Fleming, husband and wife; Ammon Baker and Lottie Baker, husband and wife; Bryan Hostetter; C. R. Martin and Wellie Martin, husband and wife; Roscoe Chambers and Myra Chambers, husband and wife; Allie Chambers; A. N. Kreeger and Winnie Kreeger, husband and wife; Mary Chambers and Laura Chambers; John Chambers and Lulu Chambers, husband and wife; A. N. Kreeger and Lou Anna Kreeger, husband and wife; Irvin Arnold and Orpha Arnold, husband and wife; Jacob Zimmerman; John H. Wachtel and Grace Wachtel, husband and wife; Elmer Swires and Grace Swires, husband and wife; Chas. Core and Clara Core, husband and wife; A. D. Snyder and Lula Snyder, husband and wife; W. L. Snyder; D. J. Miller; Mary Franks; Phillip Reed and Barbara Reed, husband and wife; C. Conner and Ella Conner, husband and wife; P. B. Yarnell and Elva Yarnell, husband and wife; Frank Dye and Ella Dye, husband and wife; O. A. Kreeger and Grace Kreeger, husband and wife; Pearl White and Bianga White, husband and wife; D. A. Kreeger and Grace Kreeger, husband and wife; Pearl McClelland and C. E. McClelland, wife and husband; Quinby Spade and Ethel Spade, husband and wife; Lewis C. Crawford and Bernice Crawford, husband and wife; Eka Miller; J. Swainhart and Cora Swainhart, husband and wife; Florence Percell; Isaac Hague; Chas. Hague and Elizabeth Hague, husband and wife; Nellie Peabody; Bird Wells and Myrl Wells, husband and wife; who acknowledge the signing of this plat to be their voluntary act and deed for the purposes here on mentioned, Witness my hand this 29 day of May 1936.

E. J. Frey
JUSTICE OF PEACE, HOLMES COUNTY, OHIO

OFFICE OF COUNTY COMMISSIONERS
HOLMES COUNTY, OHIO
This plat has been approved and accepted by us
this 29 day of May, 1936.

J. A. Under
J. C. Lisle
John Schaffer
BOARD OF COUNTY COMMISSIONERS

APPROVED AND ACCEPTED BY ME THIS 29 DAY OF MAY, 1936.

ATTEST H. E. Gray
COUNTY AUDITOR
Auditors [SEAL]

Karl Snyder
COUNTY ENGINEER
KARL SNYDER SURVEYOR'S [SEAL]

RECORDING DATA
Recorded on Plat Book Vol 2 Page 7
Holmes County Plat Records, Date July, 24, 1936

Geneva D. Ormsby
COUNTY RECORDER
Recorders [SEAL]
Ju 24 1936