

HOLMES COUNTY  
DEDICATION PLAT OF  
WINESBURG - WALNUTCREEK ROAD  
S.H. (I.C.H.) NO 725

NOTE  
Reference is hereby made to extra widths acquired  
on Parcels 2, 4, 6, 8, 10 by Holmes County Commissioners.  
For further information, see County Road Plans on file at  
County Engineers Office

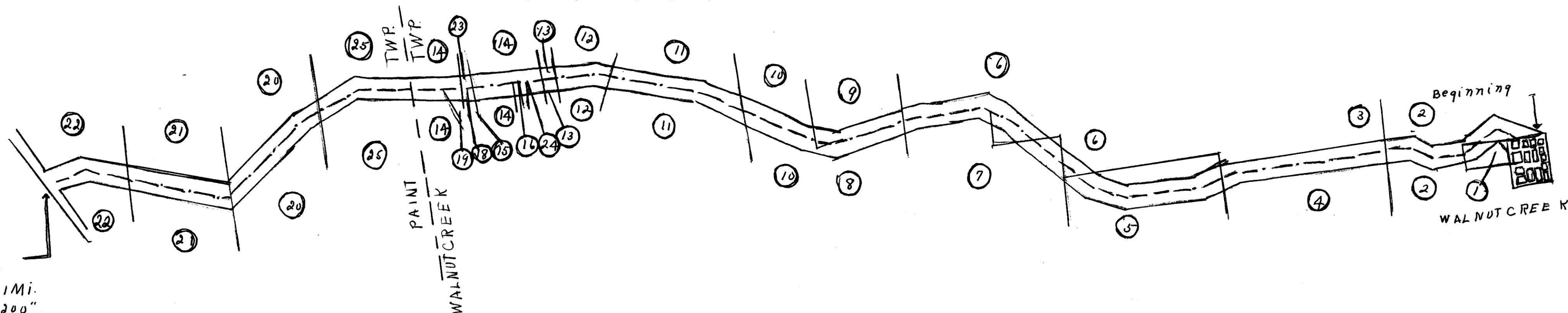

We, the undersigned owners of the above described property, dedicate the same to public use for road and other public purposes consistent therewith clear of all obstructions which interfere with the improvement and/or maintenance of the highway at the time of improvement.

Parcel Number	Owners	Witnesses	Parcel Number	Owners	Witnesses	Parcel Number	Owners	Witnesses
1	Alex. D. Hochstetler	L. Mast E. J. Frey	10	John D. Hochstetler	L. Mast E. J. Frey	19	John M. Karrer	L. Mast E. J. Frey
2	Levi C. Hochstetler	L. Mast E. J. Frey	10	Mattie Hochstetler	L. Mast E. J. Frey	19	Caroline (X) Karrer	L. Mast E. J. Frey
2	Rebecca J. Hochstetler	L. Mast E. J. Frey	11	Jacob J. Schlabach	L. Mast E. J. Frey	20	H. E. Hostettler	L. Mast E. J. Frey
3	Nathan Schrock	L. Mast E. J. Frey	11	Mary Schlabach	L. Mast E. J. Frey	20	Elva Hostettler	L. Mast E. J. Frey
3	Masa Schrock	L. Mast E. J. Frey	12	Mrs. Susan Vogt	L. Mast E. J. Frey	21	Fred (X) Hostettler	L. Mast E. J. Frey
4	Anna Miller	L. Mast E. J. Frey	13	Lloyd Troyer	L. Mast E. J. Frey	21	Lena Hostettler	L. Mast E. J. Frey
5	John C. Miller	L. Mast E. J. Frey	13	Mrs. Lloyd Troyer	L. Mast E. J. Frey	22	Dan Hostettler	L. Mast E. J. Frey
5	Clara Miller	L. Mast E. J. Frey	14	Seth Miller	L. Mast E. J. Frey	23	Ed S. Miller	L. Mast E. J. Frey
6	Ammon Hershberger	L. Mast E. J. Frey	14	M. H. (X) Miller	L. Mast E. J. Frey	23	Elva Miller	L. Mast E. J. Frey
6	Licce Hershberger	L. Mast E. J. Frey	15	Mrs. Kate Weaver	L. Mast E. J. Frey	24	Russel J. Brand	L. Mast E. J. Frey
7	Eliza Schrock	L. Mast E. J. Frey	16	Vost S. Miller	L. Mast E. J. Frey	24	Artie Brand	L. Mast E. J. Frey
7	Lister Schrock, Adm.	L. Mast E. J. Frey	16	Fern Miller	L. Mast E. J. Frey			
8	Neal J. Yoder	L. Mast E. J. Frey	17	Lee H. Miller	L. Mast E. J. Frey			
8	Mattie Yoder	L. Mast E. J. Frey	17	Della Miller	L. Mast E. J. Frey			
9	A. D. Hochstetler	L. Mast E. J. Frey	18	Trail Flour mill by Ralph Bitikofe R.K.	L. Mast E. J. Frey			
9	Malinda Hochstetler	L. Mast E. J. Frey						

County of Holmes  
State of Ohio

On this day of May 1936, before me a Notary Public in and for said County and State personally appeared, Alex. D. Hochstetler; Levi C. Hochstetler and Rebecca J. Hochstetler, husband and wife; Nathan Schrock and Masa Schrock, husband and wife; Anna Miller; John C. Miller and Clara Miller, husband and wife; Ammon Hershberger and Licce Hershberger, husband and wife; Eliza Schrock and Lister Schrock, Adm's; Neal J. Yoder and Mattie Yoder, husband and wife; A. D. Hochstetler and Malinda Hochstetler, husband and wife; John D. Hochstetler and Mattie Hochstetler, husband and wife; Jacob J. Schlabach and Mary Schlabach, husband and wife; Susan Vogt; Lloyd Troyer and Mrs. Lloyd Troyer, husband and wife; Seth Miller and M. H. Miller; Kate Weaver; Vost Miller and Fern Miller, husband and wife; Lee H. Miller and Della Miller, husband and wife; Trail Flour Mill - by Ralph Bitikofe; John M. Karrer and Caroline Karrer, husband and wife; H. E. Hostettler and Elva Hostettler, husband and wife; Fred Hostettler and Lena Hostettler, husband and wife; Don Hostettler; Ed S. Miller and Elva Miller, husband and wife; Russel Brand and Artie Brand, husband and wife; who acknowledged the signing of this plat to be their voluntary act and deed for the purposes here on mentioned. Witness my hand this 29 day of May, 1936

E. J. Frey  
Justice of Peace, HOLMES COUNTY, OHIO

OFFICE OF COUNTY COMMISSIONERS  
HOLMES COUNTY, OHIO

This plat has been approved and accepted by us  
this 29 day of May 1936

J. A. Yoder  
J. C. Hill  
John Schaffer

BOARD OF COUNTY COMMISSIONERS

ATTEST H. E. Gray  
COUNTY AUDITOR  
AUDITOR'S [SEAL]

APPROVED AND ACCEPTED BY ME THIS 29 DAY OF MAY 1936

Karl Snyder  
COUNTY ENGINEER KARL SNYDER SURVEYOR'S [SEAL]

RECORDING DATA  
Recorded in Plat Book Vol. 2 Page 5  
Holmes County Plat Records, Date July 21, 1936  
Geneva D. Crissey  
County Recorder  
Recorder [SEAL]  
Feb 20, 60