

A. L. Vogel's Addition to Glenmont, Ohio.

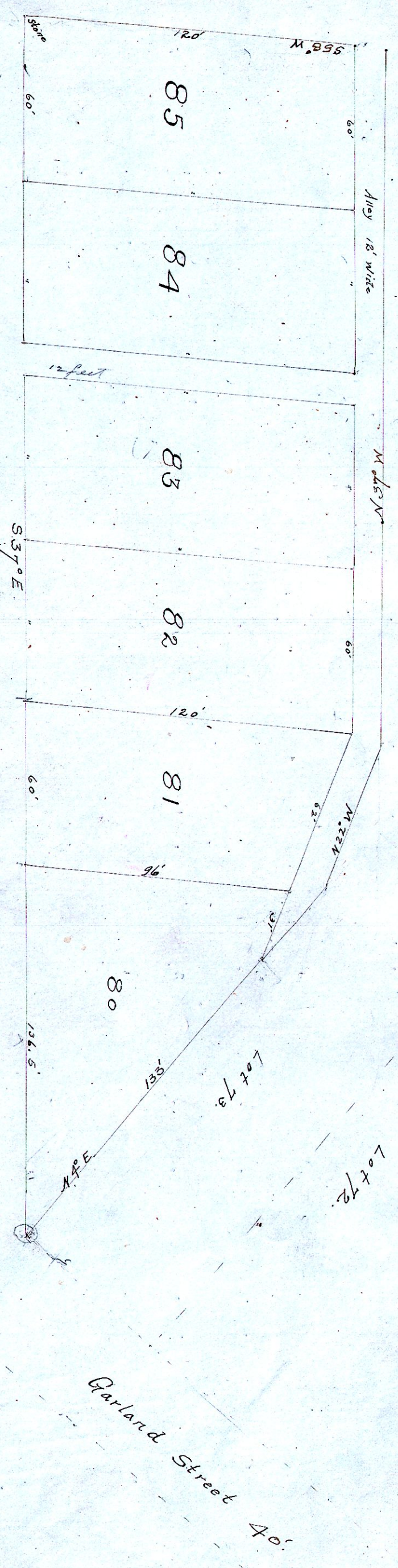

Nashville Road

I hereby certify the above to be a correct plat of A. L. Vogel's Addition to the Village of Glenmont, Woodrow County, Ohio, situate in the Northwest quarter of Section 1, Tp. 8, R. 9, Surveyed May 6, 1905.

Frank S. Bunt Surveyor

In presence of -
 J. H. Smith
 G. H. Smith

A. L. Vogel
 A. L. Vogel

The State of Ohio, Woodrow County, ss:

Joseph W. Anthony Public in and for said county personally appeared the said A. L. Vogel and A. L. Vogel, his wife and acknowledged themselves to be the proprietors of the above plat of the addition in said Village of Glenmont, Woodrow County, Ohio, and do hereby dedicate the streets and alleys of the same to public use this 22nd day of May, 1905.

The foregoing is correct for the purpose this 22nd day of May, 1905.
 S. B. Fair, Auditor

J. W. Langlin
 Notary Public

(S.E. Seal)

Received and Recorded May 23rd 1905. A. A. W. Pender.