

L L E

Sec. 25

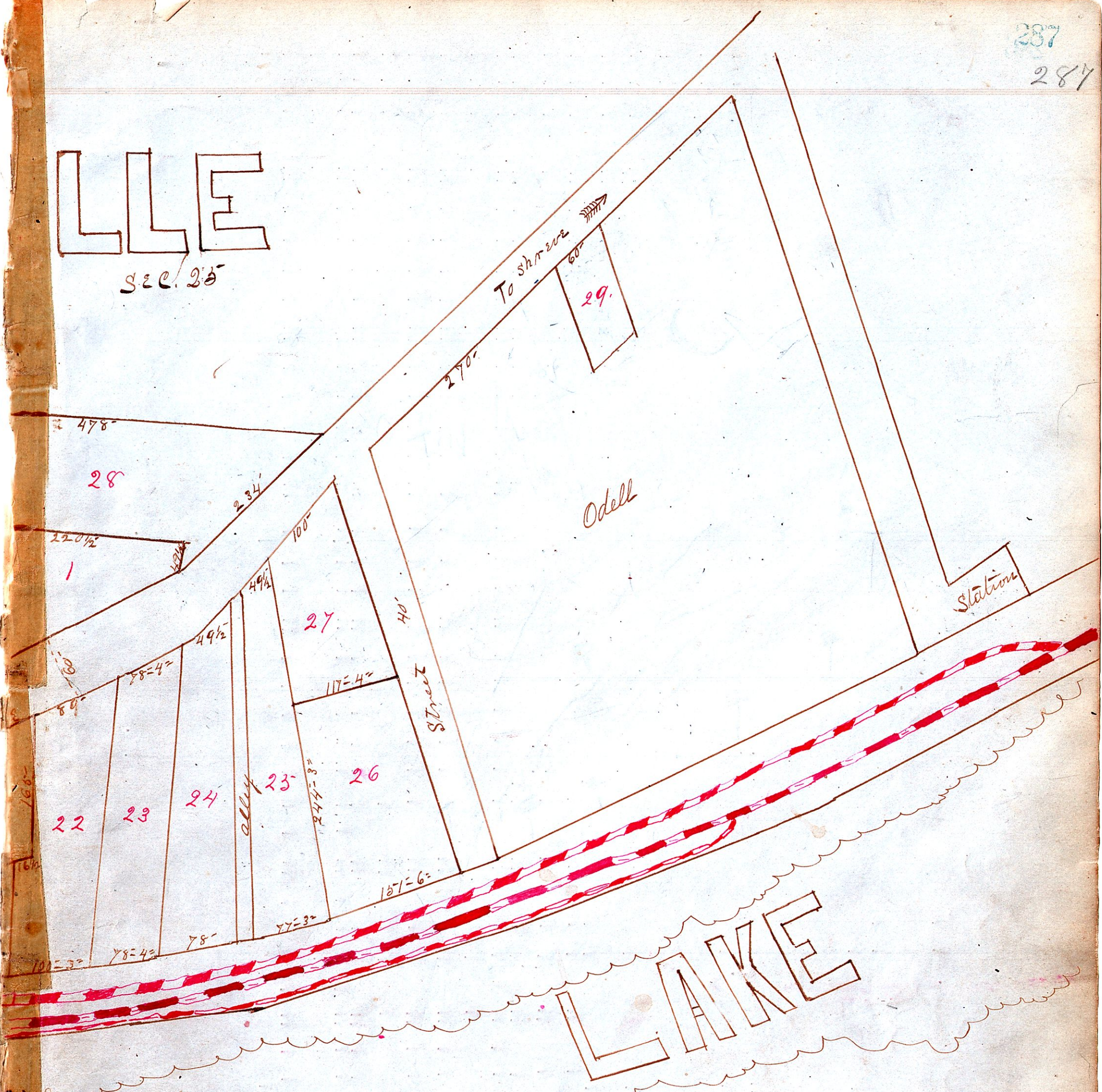

the above to be a correct Plat and
Lots, roads, alleys and Streets of the
Hobbes County Ohio, and situated in
Sec. 25 and the S. E. 2r. of Sec. 26, H.
county as surveyed and platted from
land-owners of said village.

W. J. Hanna
County Surveyor

The above Town Lots have been
appraised according to law,
E. A. Nhl
Auditor

The above Plat received and
Entered on record this 13th day of
September
B. Lepley Recorder

Lot	Owner	Lot	Owner
1.	A. J. Palmer	14.	David Collier
2.	Alvaretta J. Schiff	15.	David Collier
3.	George Goll	16.	H. B. Curtis, Heirs
4.	" "	17.	John Krieger
5.	Armory	18.	A. J. Lethers
6.	Board of Education	19.	Lydia L. Odgers
7.	David Collier	20.	W. H. Schiff
8.	Nancy Shearer	21.	Jacob Miller
9.	David Collier	22.	Margaret Butler
10.	H. B. Curtis Heirs	23.	" " " "
11.	Maria Goll	24.	" " " "
12.	George Goll	25.	A. J. Lethers
13.	West Pt.	26.	George Allenspaugh
13.	Middle Pt. Eddy and Moor	27.	Church
13.	East Pt. David Collier	28.	W. H. Schiff
		29.	J. W. Shearer