

Augusta B Schulte & E. O. Koehler's Land.

124 134

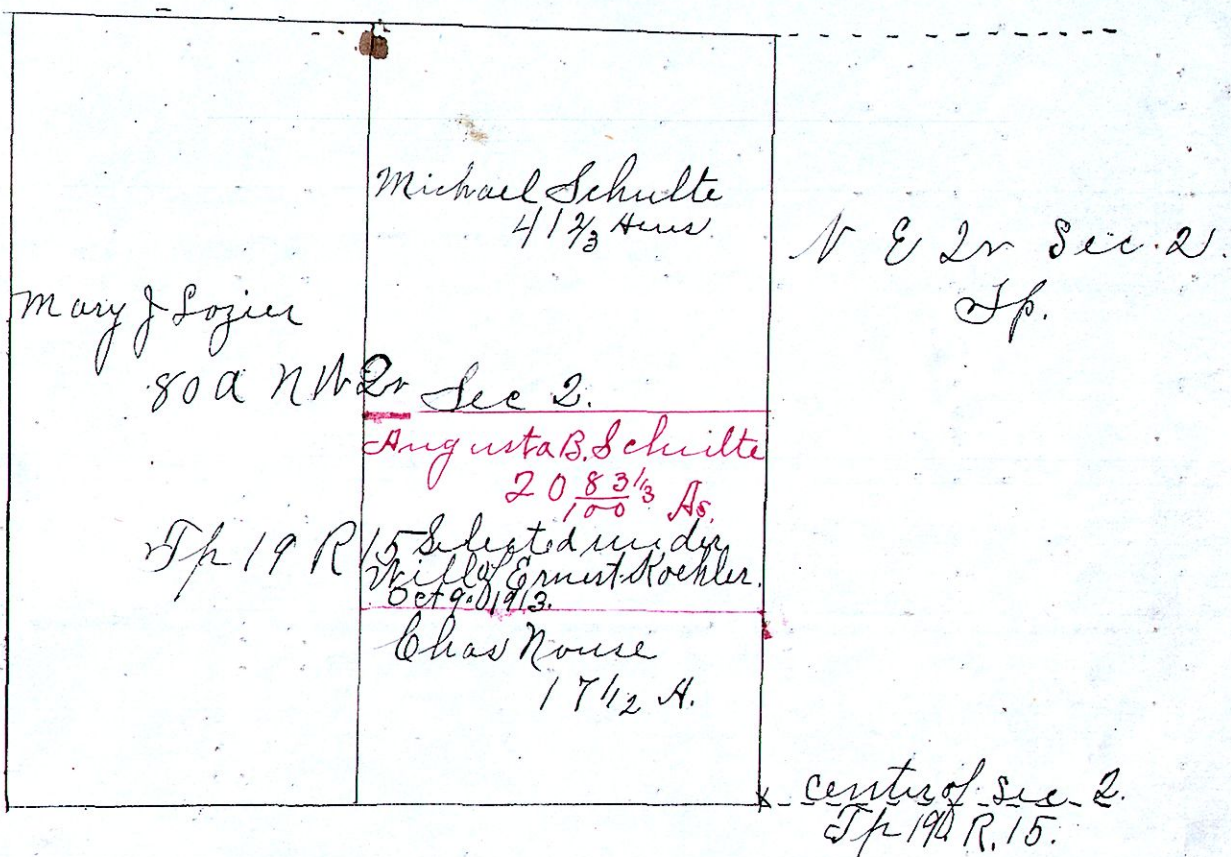

Plat of N. W. 2r of Section 2 Tp 19. R. 15. showing tract of land selected by Augusta B Schulte as her third, under the Will of Ernest Koehler deceased, as her voluntary act and deed this 9th day of October 1913. and being the South one third of the 62 1/2 Acre tract in the North West Quarter of Section 2 owned by said Ernest Koehler deceased, at the time of his death.

I hereby certify the above Plat correct as platted from Record under the direction of Augusta B. Schulte this 9th day of October 1913.
 Augusta B. Schulte
 State of Ohio Holmes County S.P.S.
 W. L. Reidenbach Co. Surveyor.

Before me a County Surveyor in and for said County personally appeared Augusta B Schulte and acknowledged the signing of the above and the selection of this land under said Will to be her free act and deed this 9th day of October A.D. 1913.

Executed in the Presence of
 J. D. Cline
 E. O. Koehler
 W. L. Reidenbach
 W. L. Reidenbach Co. Surveyor.
 Transferred Oct 9th 1913 J. D. Mast Auditor
 Received for Record at 2.00 P.M. Oct 9th 1913.
 Recorded Oct 14th 1913. J. D. Cline Recorder