

118

P. J. Breidenbacher's Land. M.D.

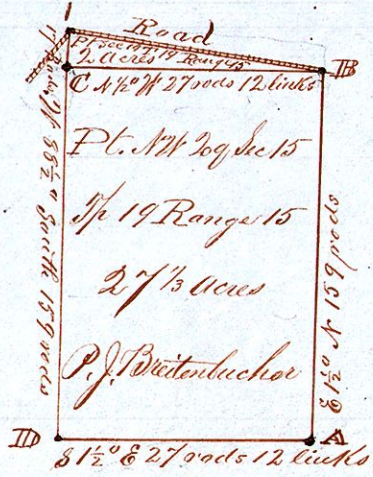

Commencing at S. E. Corner at point marked "A" thence E  $1\frac{1}{2}^{\circ}$  North 159 rods to point marked "B" thence N  $1\frac{1}{2}^{\circ}$  West 27 rods 12 links to point marked "C" thence W  $58\frac{1}{2}^{\circ}$  South 159 rods to point marked "D" thence South  $1\frac{1}{2}^{\circ}$  East 27 rods and 12 links to place of beginning marked "A" - Also a part of Section 10 Township 19, Range 15, all South of road as marked on plat, and described as follows: Commencing at point marked "B" thence N.  $5^{\circ}$  West 32 rods and 15 links to point marked "1" thence W  $58\frac{1}{2}^{\circ}$  South 17 rods to point marked "C" thence South  $1\frac{1}{2}^{\circ}$  E to point marked "B" place of beginning Containing 2 acres. The whole estimated to contain  $2\frac{7}{8}$  acres.

J. S. Orr, County Surveyor.

Received and Recorded Feby 2<sup>d</sup> 1876

George S. Cook, Recorder