

Isaac Bonnet Land.

North East corner of the South west quarter of Section 26. T₂₀R₁₅ of which the following is a plat.

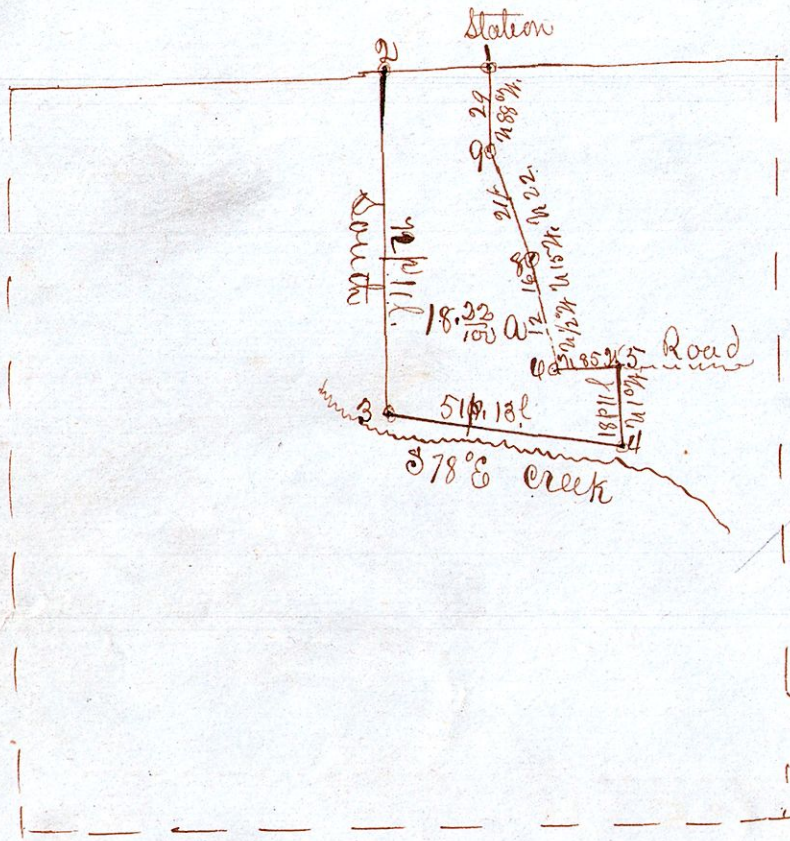

(S W quarter)

A Survey for Isaac Bonnet made on the 11th day of May 1842. Commencing at the center quarter post of section 26, Township No 20 Range No 15 Thence N 88 1/2° W 53 perches to the center of a county road and there drove down a stake for a corner. Thence N 88 1/2° W 29 perches. Thence South 72 perches & 11 links. Thence S 78° E 51 perches & 18 links. Thence N 1° W 15 perches & 11 links. Thence N 85° W 10 perches & 4 links. Thence N 1/2° W 12 chains. Thence N 15° W 16 perches. Thence N 22° W 24 perches. Thence N 88 1/2° W 29 perches to the place of beginning containing 18 22/100 acres more or less. of which stakes were set at all the corners

Jashna Sponogle
County Surveyor.

Filed & Recorded June 13th 1842
J. B. M. Small Recorder