

# James H. Hulce's Addition to Millersburg, O.

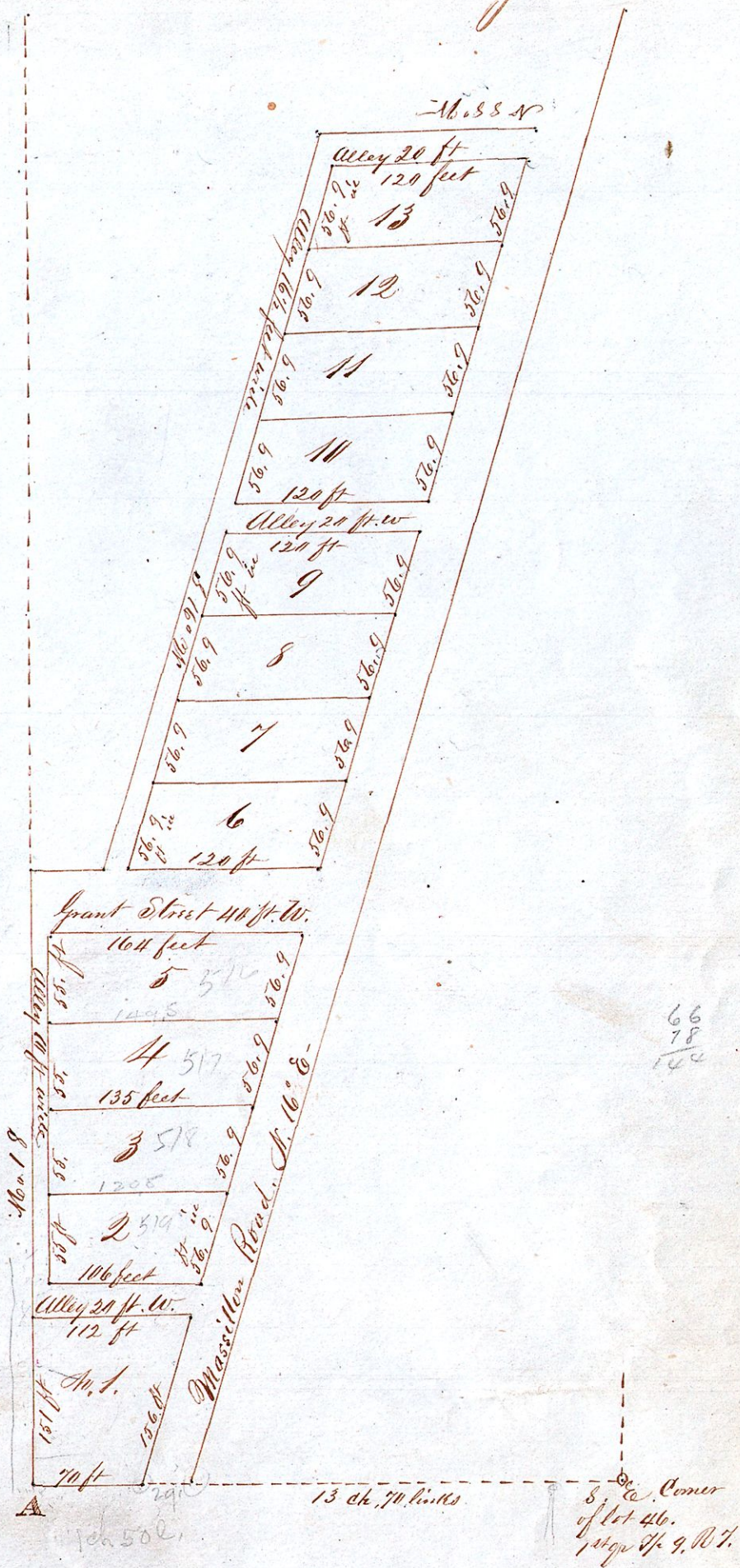

I do hereby certify that the above is a correct plat of six lots situated on part of lot number 46, in the first quarter Tp. Township No 9 of Range No 7 of the Connecticut Western Reserve School Lands, in Holmes County Ohio, said lots commencing at a point on the south side of said lot No 46; 13, chains and 70 links West of the S. E. Corner of said lot No 46, at corner marked "A" on said plat; a stone planted at the North East Corner of lot number thirteen to make the future surveys from; this 24<sup>th</sup> day of March A.D. 1868.

Samuel Robison, Surveyor.  
James H. Hulce, Proprietor of the above lots.

The State of Ohio Holmes County ss  
Before me a Notary Public in and for said County personally appeared the abovesaid James H. Hulce and acknowledged himself to be the proprietor of the above described six lots, and desired that they be recorded as an addition of lots to the town of Millersburg the County seat of Holmes County Ohio; Witness my hand and Notarial Seal this 24<sup>th</sup> day of March 1868.

Attest  
Notary Public  
as aforesaid

Received and recorded June 18<sup>th</sup> A.D. 1868. G. L. Root Recorder