

Gerhard Schalliol's Land

Lot 9. 21 9/10 Dp 10. B 5

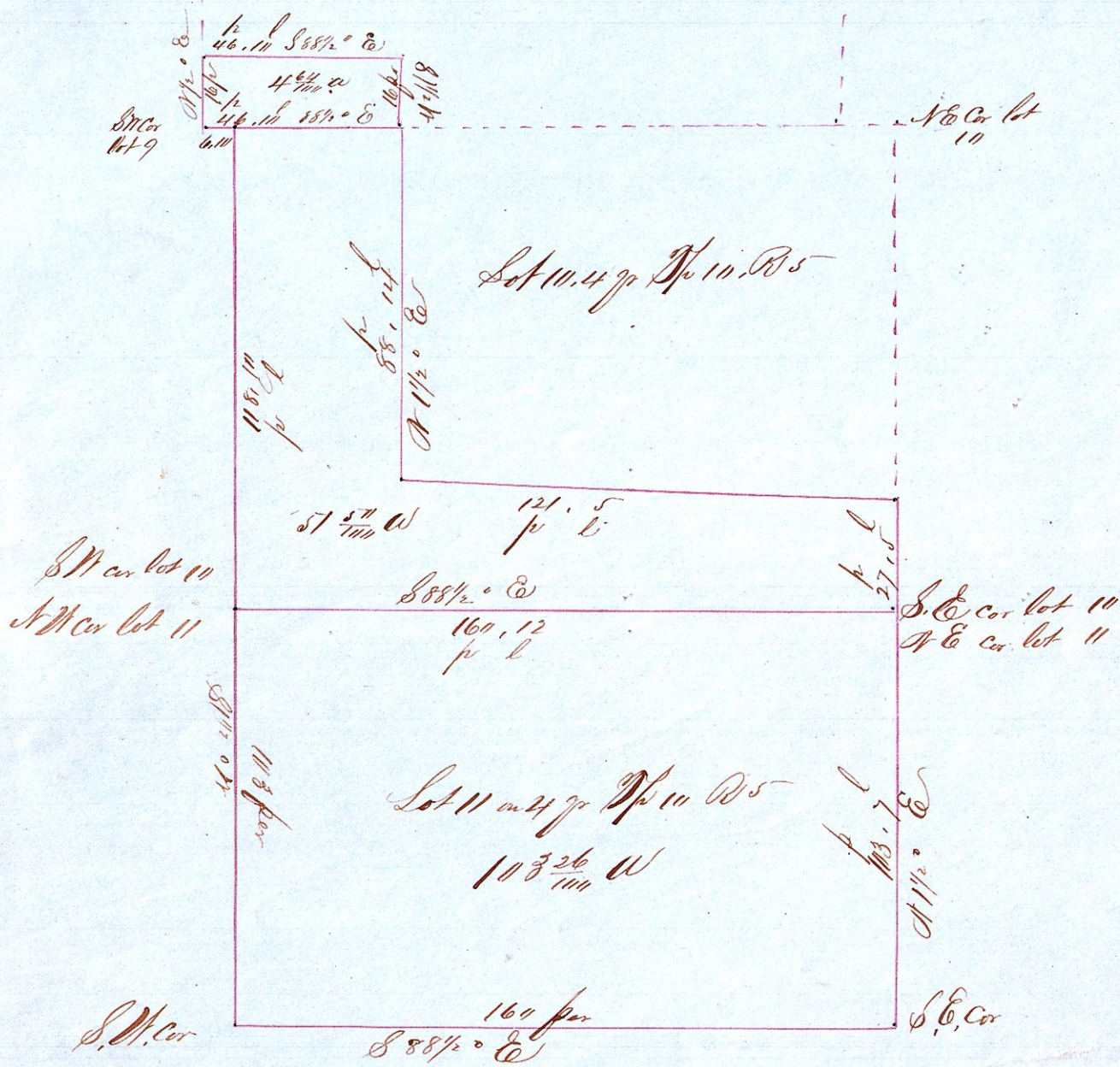

S.W. part of lot 9. 44 4/100 W
 S.W. part of lot 10. 51 5/100 W
 Lot 11. 103 26/100 W road on lot 12
 21 W road conveyed to Smith N.E. pt of lot 11.
 160. acres

I do hereby certify the above to be correct
 Samuel Robinson Surveyor
 April 12th 1866

Presented and recorded Dec 21st 1866
 S. S. Cook
 Recorder