

George Robbin's Land

71
71

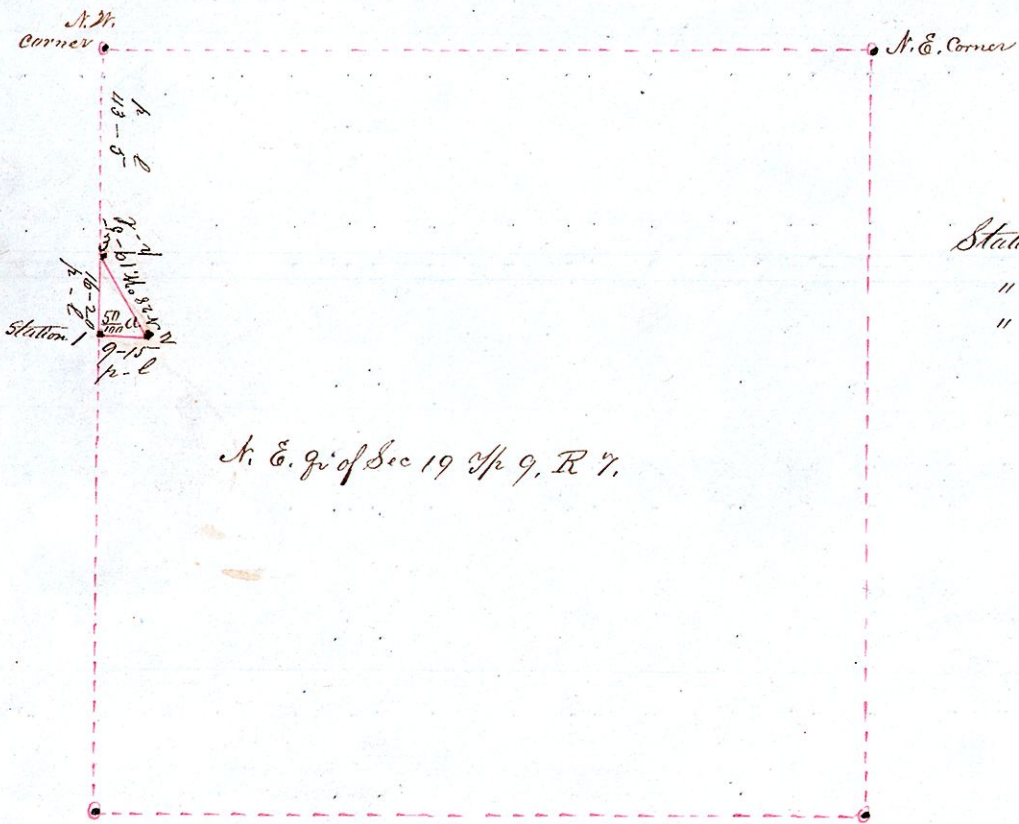

Station	Angle	Per	Links
Station No 1.	$S 88^{\circ} 34' E$	9	15
" "	$N 28^{\circ} W$	19	5
" "	$S 174^{\circ} W$	16	20

N.E. q. of Sec 19 Tp 9, R 7.

I do hereby certify that the above is a correct plat of half an acre of land, being part of the West part of the N.E. quarter of section No 19 in Tp 9, of R 7, commencing at a post on the West side of said q. section 60 perches South of the N.W. corner of said q. section (at Station No 1)

June 24th 1856.

Shobison, Surveyor.

Received and entered on record April 26th 1864

Andrew J. Bell Recorder
Holmes County,