

No 612

14-17-2. Sec 2.

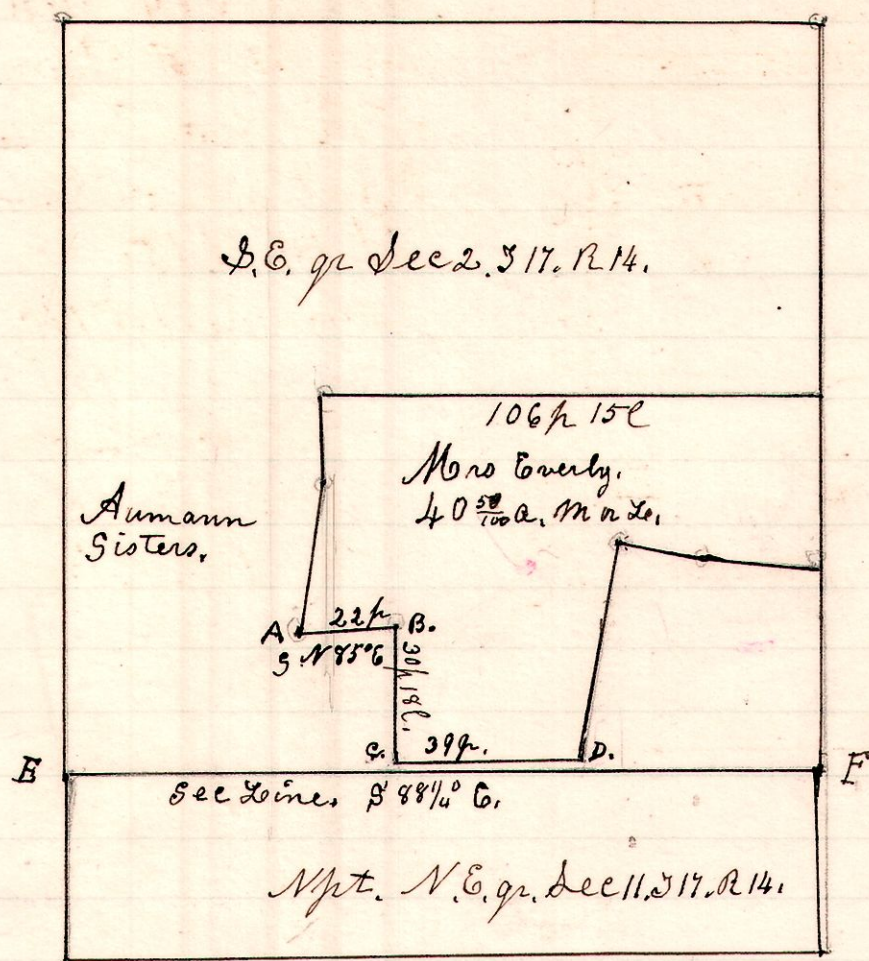

A legal Survey made January 3rd 1906. To locate the line **B.C.**, as described in deeds for the $40\frac{5}{100}$ acre tract of land. Commenced at the corner **A.**, which is described as in the center of the public road leading from Leondomville to Bolivar. From that point I located the corner **B.**, then measured the line **B.C.**, being 30 furlongs and 18 links, which fell short 8 feet of reaching a post on the South line of said South East quarter of Section 2, T. 17. R. 14. On April 1906. I carefully located the line **B.F.**, being the line between the South East quarter of Section No 2, and the North East corner of Section 11, T. 17. R. 14.

Swoon,
Chain carriers.
P. L. Gamell,
S. P. Critchfield.

Present Reno Critchfield.
Mr + Mrs Everly,
Torbet
Appleman,
J. E. Gasche.

January 3rd 1907.

H. H. Robinson
County Surveyor.