

7 & 6 pt 1/2

No 608

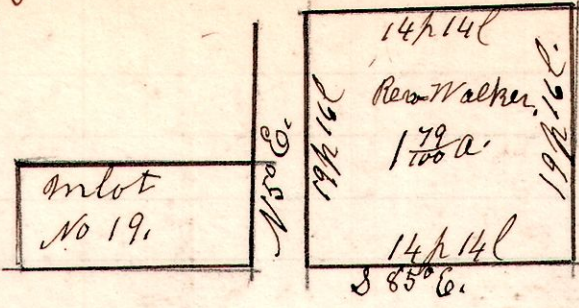

A Survey made for James & Duncan
 Being part of the South half
 of Section 6. in Township 8
 of Range 7. Commencing

across an alley from the South East corner of Inlot
 No 19 of James & Duncan's addition of Inlots to the village
 of Killbuck.

May 9th 1906

H. H. Robinson
County Surveyor.

No 609

7 & 3 sw.

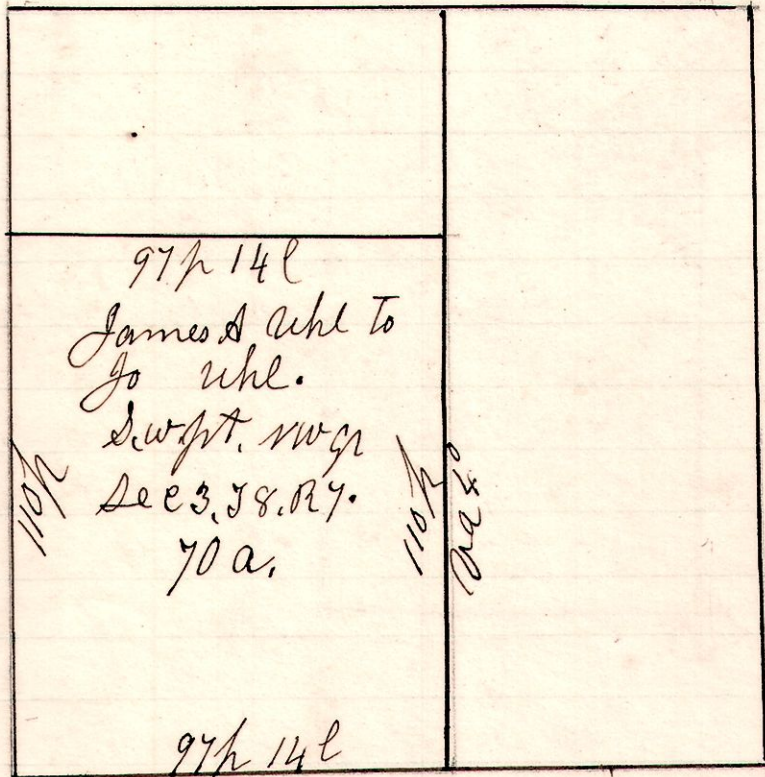

A Survey made for Jas A
 Ahl, being the South west
 part of the north west
 quarter of Sec 3. T8, R7

June 15th 1906

H. H. Robinson
County Surveyor.

No 610

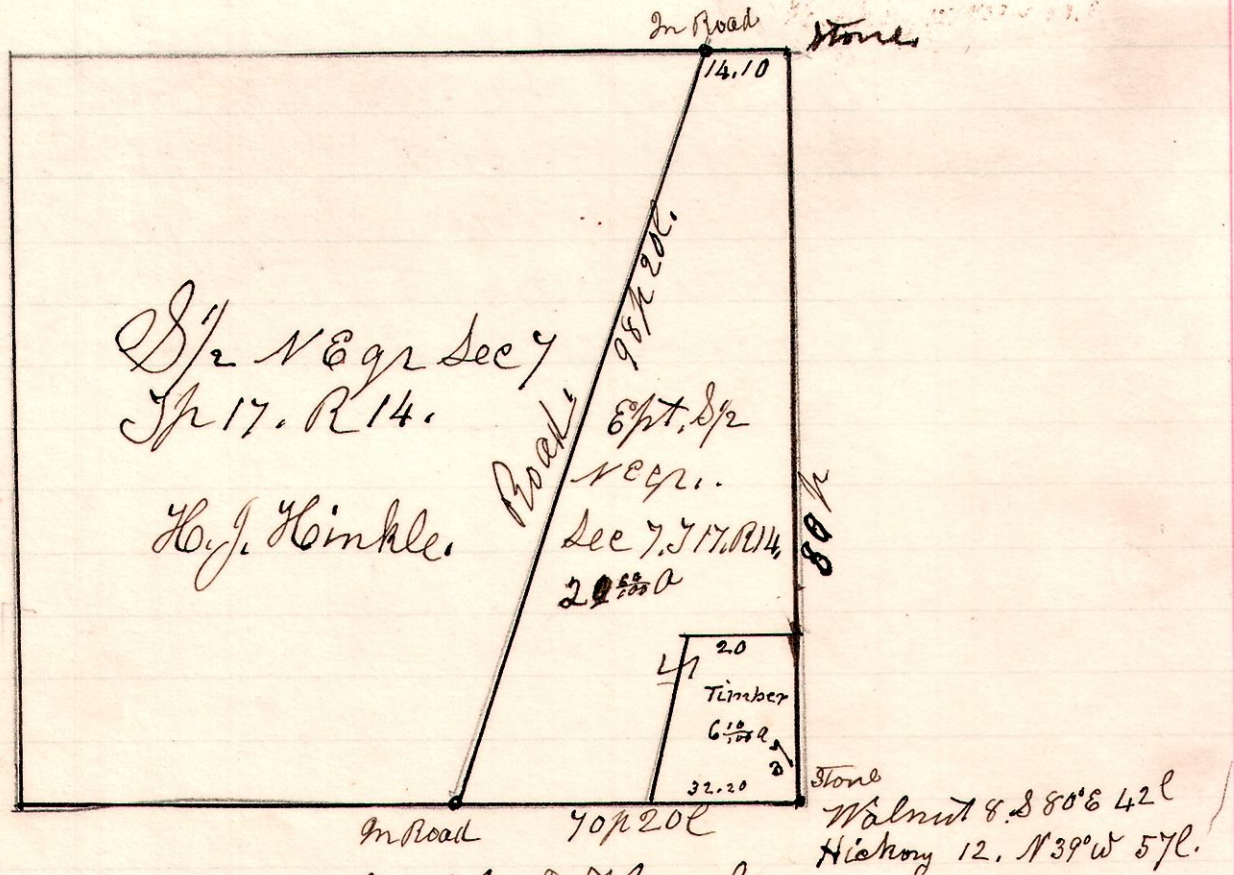

A survey made for H. J. Hinkle.
 November 8th 1906

H. H. Robinson
Co Surveyor.