

No 584

8 9 lot 22 1<sup>st</sup> gr.

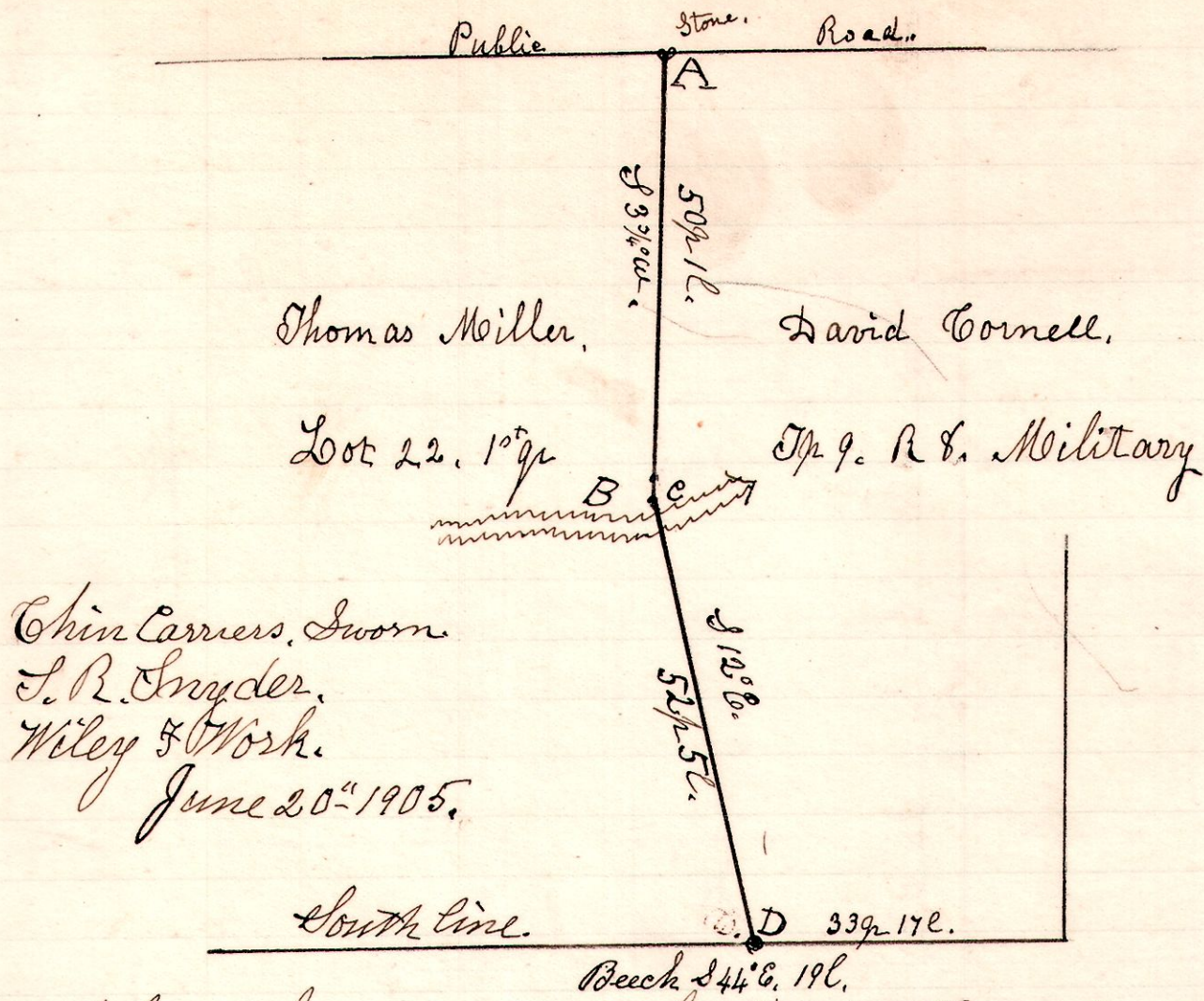

Chin Carvers, Sworn  
 L. R. Snyder.  
 Wiley & Work.  
 June 20<sup>th</sup> 1905.

A legal Survey made for David Cornell, & Thomas Miller.  
 Notice given by David Cornell to locate the lines A. B. C.  
 Being the property lines between the two parties.  
 Commenced at Stone "A" on north line and ran to B. witness  
 at B Beech 12. S 44° E. 19 L. Witness C W Oak 15 N 72 1/2° W 15 L  
 Got Witness C. from Genette Durney.  
 The line dident vary much from the fence clear through,  
 Some times on one side, then the other.  
 June 20<sup>th</sup> 1905.  
 H. H. Robinson  
 County Surveyor.

R. J. S  
 14 17 22

No 587

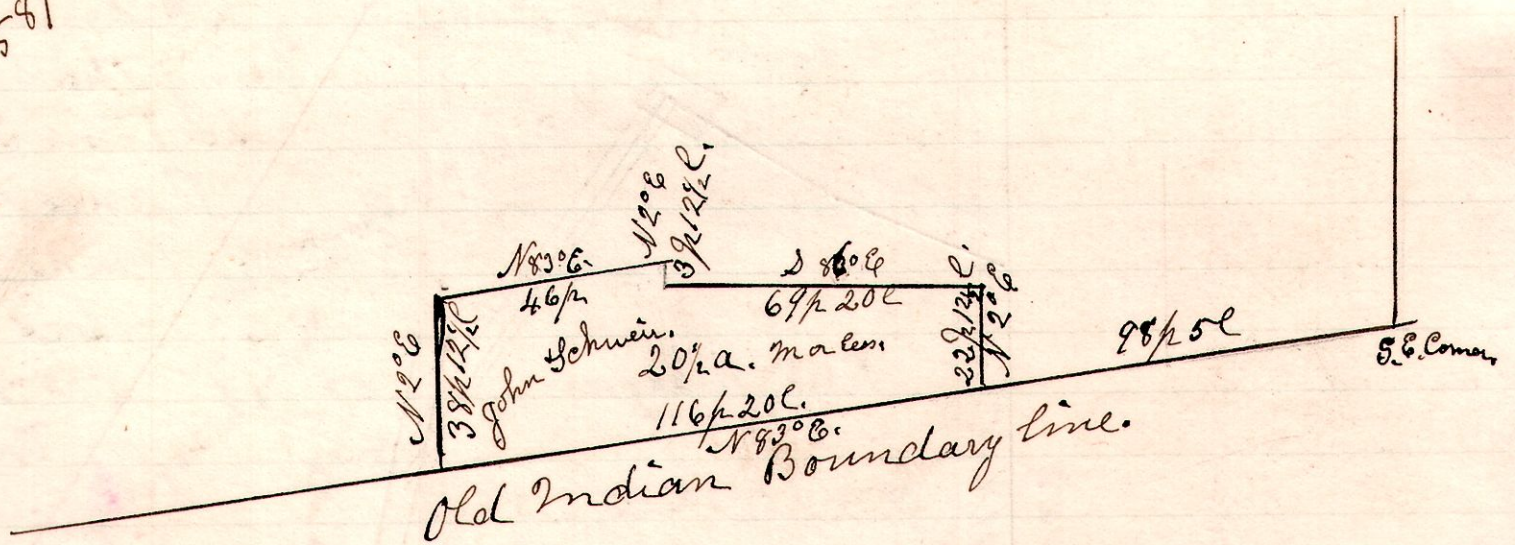

A legal Survey made for John Schwin  
 Being part of the south part of fractional  
 Section 22 in Township 17 of Range 14.  
 The survey was made to locate the above  
 land by description of deed from Henry  
 Williams to McClarty Williams.

March 8<sup>th</sup> 1906  
 H. H. Robinson  
 Co Surveyor.