

No 584

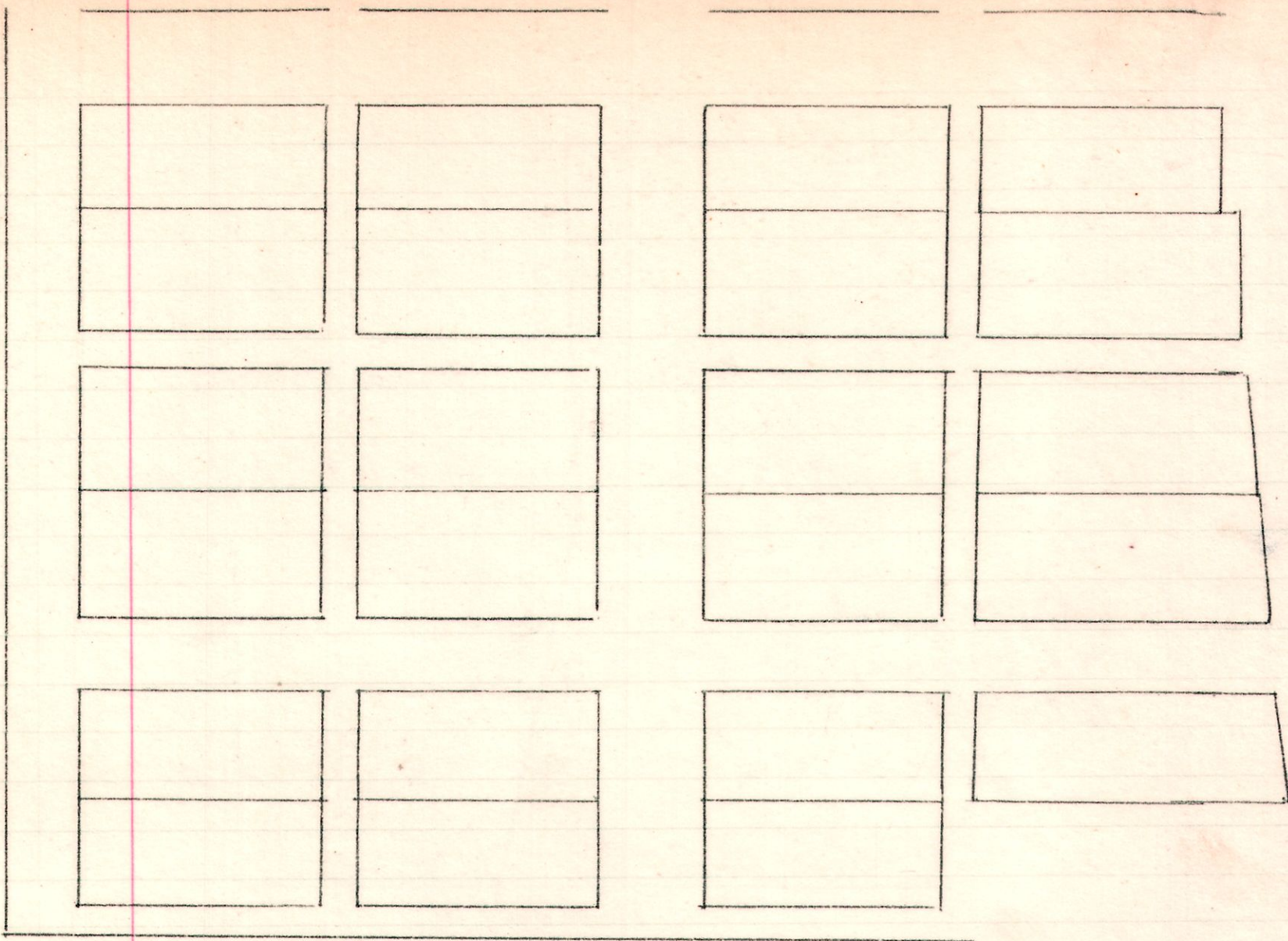

No 585

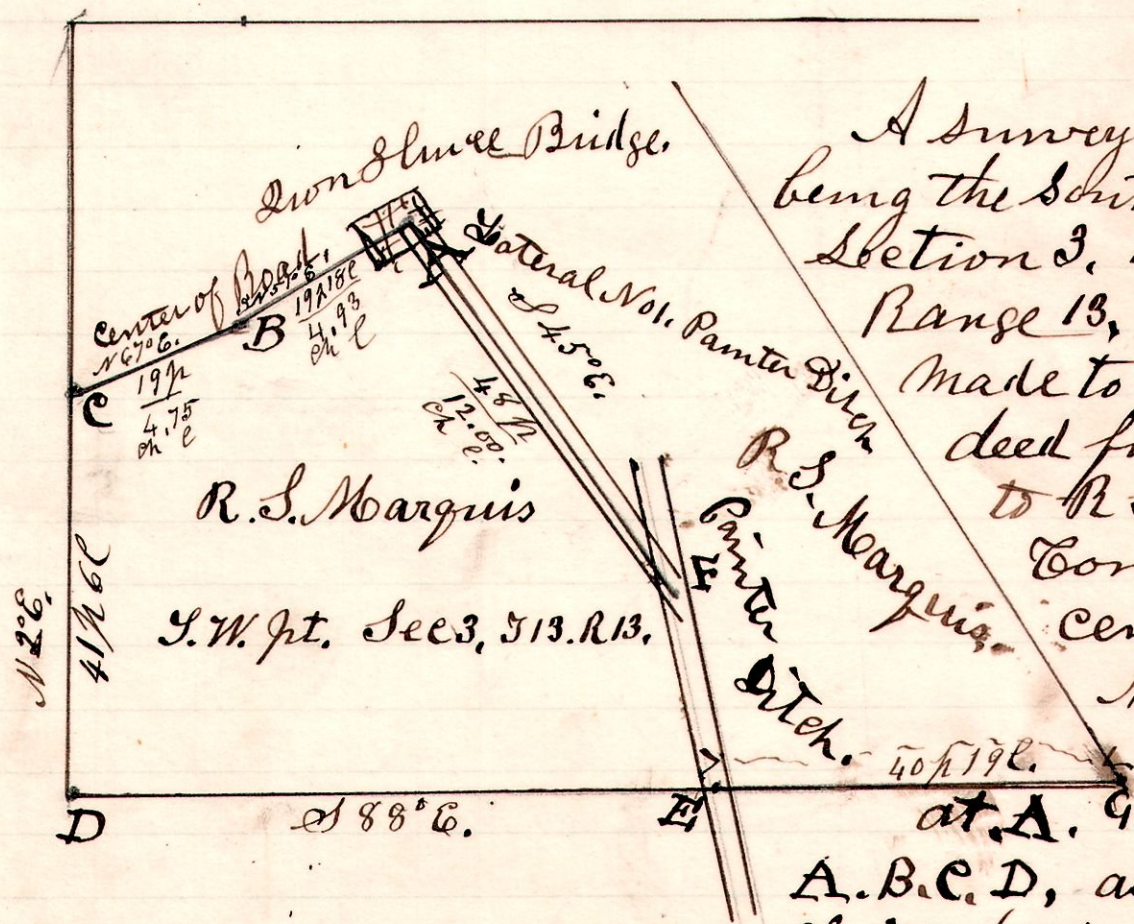

A survey made for R. S. Marquis, being the south west part of Section 3, in Township 13, of Range 13. The survey was made to conform to a deed from Mr. D. Sterling to R. S. Marquis, commenced at the center of Lateral No 1 to Painter Ditch at the Slucebridge at A. and measured

1 perch and 13 links west of an old fence at the north end (C) and at south end at D, about 10 links west of old fence, leaving 1/4 acre between the old fence and the line conforming to the Marquis deed.

May 14 1905
 G. B. Robinson
 County Surveyor