

No 548

A Legal Survey.

To Louisa Homer.

You are hereby notified that a survey will be made and testimony taken by the County Surveyor of Holmes County, Ohio, on the 20<sup>th</sup> day of April 1905, between the hours of 9. A.M. and 6 P.M. and to continue from time to time at the request of said County Surveyor until the lines, boundaries and corners of the following described tract of land, now owned and held by Louisa Homer & R. H. Cutchfield and situate in Ripley Township, Holmes County, Ohio, can be established.

The object of the survey is to locate the line and corners between the above parties land in the south west quarter of Section 31, in T<sup>18</sup>, R<sup>14</sup>.

Interested parties are hereby notified to give said surveyor the names of witnesses they wish subpoenaed and to be present at said survey.

Signed this 12<sup>th</sup> day of April 1905

R. H. Cutchfield.

The State of Ohio, Wayne Co ss.

R. H. Cutchfield being first duly sworn says that the within is a true copy of a notice served on Louisa Homer by handing to her in person said copy on April 1<sup>st</sup> 1905.

R. H. Cutchfield

Sworn to before me and subscribed in my presence this 28<sup>th</sup> day of April A.D. 1905. Levenya D. Cornell.

Notary Public

(Seal)

A Survey made at the request of R. H. Cutchfield.

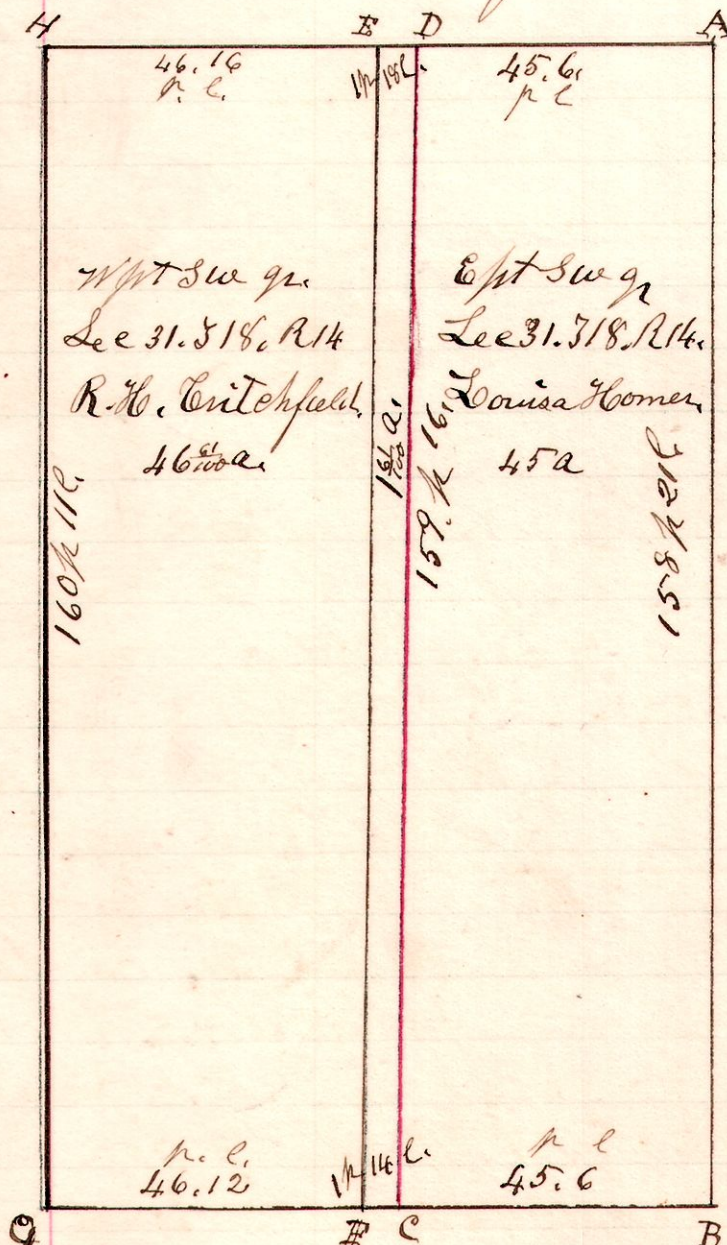

This plat represents the South west quarter of Section 31, in Township 18, of Range 14, and contains 93 1/2 acres. A, B, C, D, represents 45 acres off the East Side of said quarter. E, F, G, H, represents 46 1/2 acres off the west side of said quarter. C, D, E, F, represents a strip of land lying between the 45 acres, and 46 1/2 acre pieces.

Surveyed April 20<sup>th</sup> & 24<sup>th</sup> 1905.

H. H. Robinson  
County Surveyor.