

566. 9.
Co Road.

Becks Mills and New Bedford Road.
Stone A.
John Shetler.
John M. Shetler.
No 590

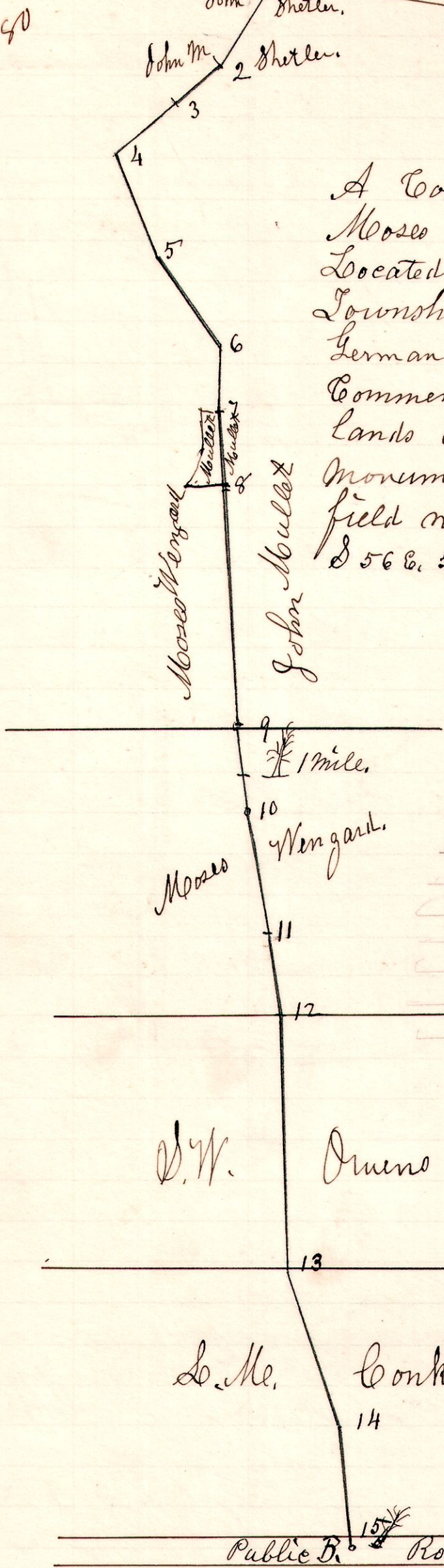

A County Road petitioned for by
Moses Wengard and others, being
located in German and Mechanic
Townships. Commencing in
German and ending in Mechanic.
Commences in the Public Road on
lands of John Shetler, at Stone
monument planted, thence as in
field notes following. Witness Locust 3"
S 56 E. 58 L.

1	N 60 W	39	00
2	N 40 1/2 W	16	00
3	N 38 W	26	14
4	S 68 W	36	21
5	S 53 W	35	00
6	S 89 W	16	16
7	West	24	18
8	S 84 1/2 W	78	09
9	S 88 W	22	14
10	S 84 1/2 W	38	06
11	S 80 W	23	07
12	S 88 W	80	16
13	S 74 W	52	00
14	S 84 W	34	00 To
15	End in Public Road.		

52 1/2 21 L = 142 20 1/2 21 L.

A. Locust. 3" S 56 E. 58 L.
B. Hickory. 14". S 16 E. 36 L.

March 23^d 1905.

Public Road.
G. B. Helmuth } Viewers
Jacob Deetz }
W. C. Patterson }
S. M. Conkle } Chairman.
Elmer Wenger }
Samuel Famer Marker.
H. H. Robinson
County Surveyor.