

1519 4

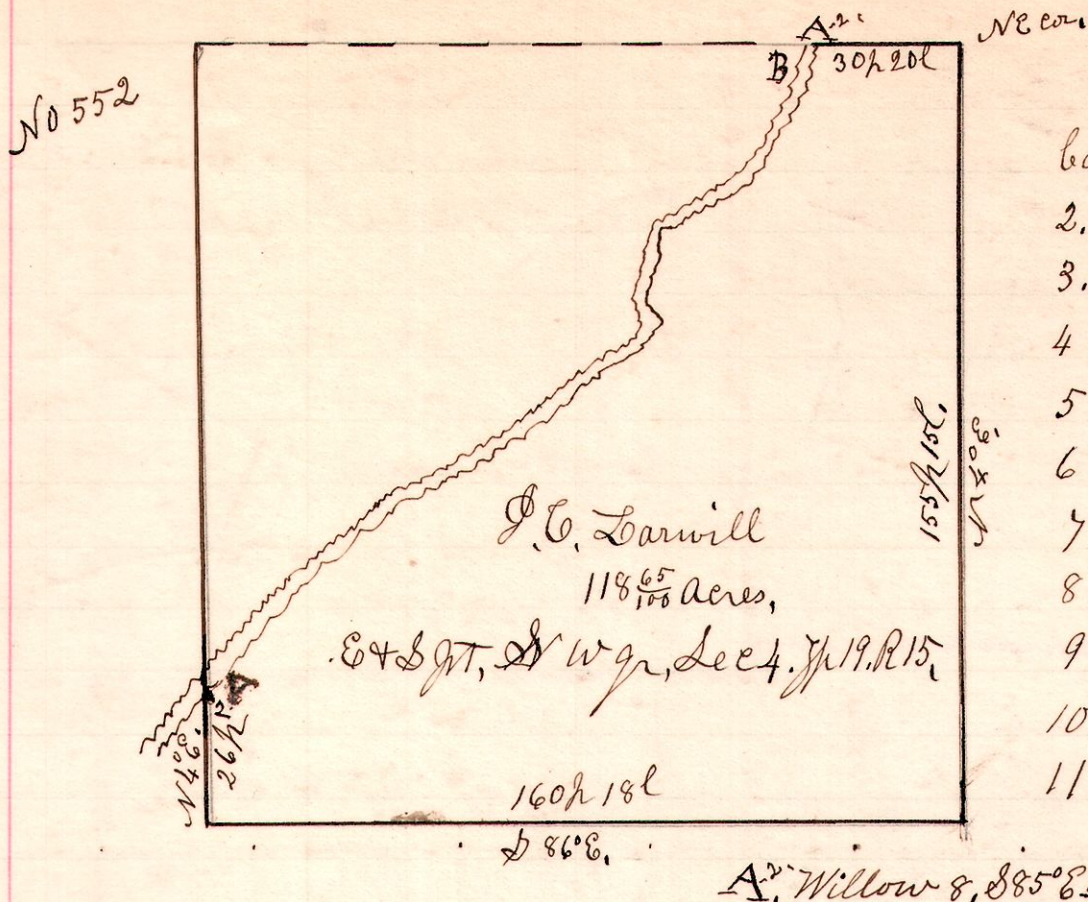

- Field notes of course on east bank of River, from A to B.
2. N 36 1/2 E. 37 1/2 "
 3. N 15 E. 30. 20 "
 4. N 35 1/2 E. 7. 5 "
 5. N 63 E. 10. 00 "
 6. S 76 E. 31. 00 "
 7. N 82 E. 14. 20 "
 8. N 21 1/2 E. 14. 20 "
 9. N 89 1/2 E. 28. 20 "
 10. N 41 E. 12. 00 "
 11. N 13 1/2 E. 34. 00 "
- Chain carriers
Adam Hoffeinger
H
Hagman
Guy R. Palmer.

A Survey made of the above land at the request of Paul Oliver, Executor of the estate of John C. Larwill deceased, being the land in the south west quarter of Section 4, in Township 19 of Range 15, that lies East of the East bank of Mohegan River.
May 19th 1904
H. H. Robinson
County Surveyor

12 14 8

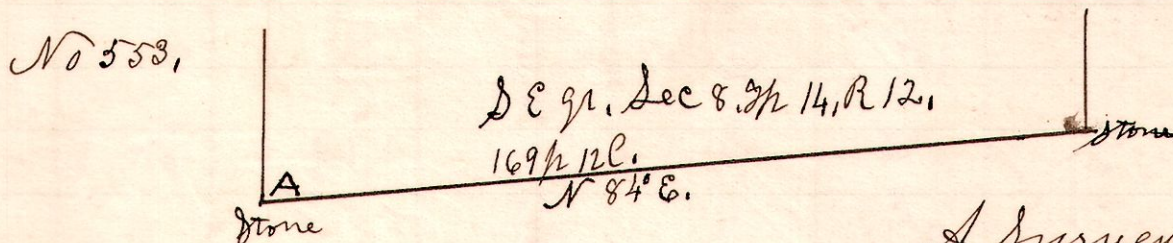

A Survey made for Wm Clark being the South line the South east quarter of Section 8 in Township 14, Range 12.
May 12th 1904
H. H. Robinson
County Surveyor,

13 13 14,

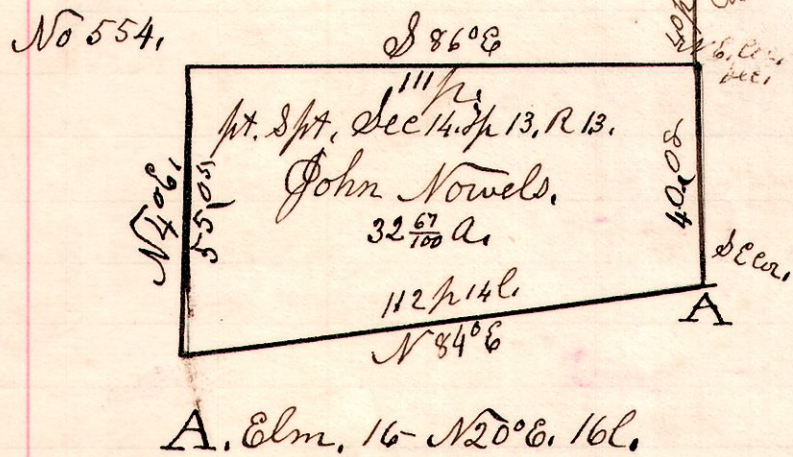

A Survey made for John Nowels, being the East part of Section 14, in Township 13, of Range 13.
June 3rd 1904
H. H. Robinson
County Surveyor,

8 9 lot 6

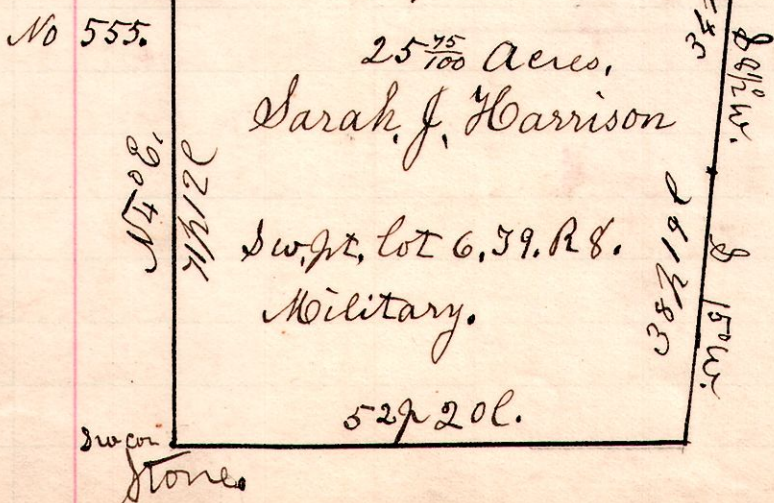

A Survey in partition case of lands of the estate of James Williams dec'd to set off life estate of Sarah J. Harrison, as per will of James Williams.
Chain carriers, Wm Robert J. & E. Albertson.
Marker, Samuel Piers.
June 10th 1904.
H. H. Robinson
County Surveyor.