

15 19 5

No 538,

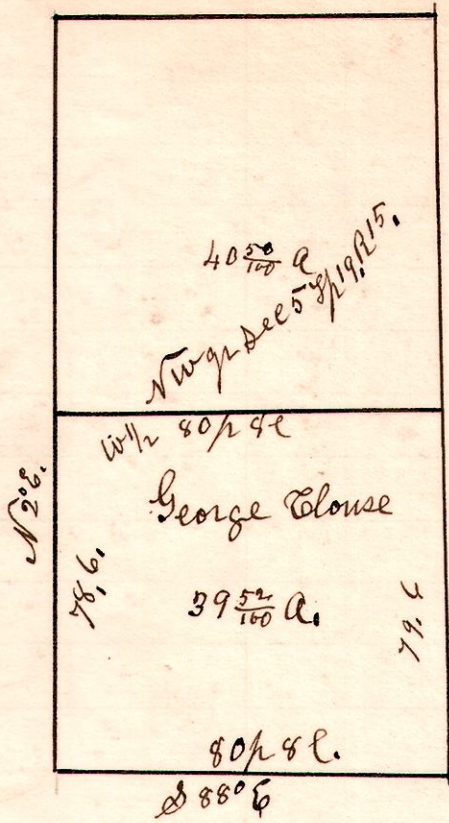

A Survey made for the administrator of George Clouse, being the west half of the north west quarter of section 5 in Township 19. of Range 15.

March 8th 1904

H. H. Robinson
County Surveyor.

15 19 6

No 539

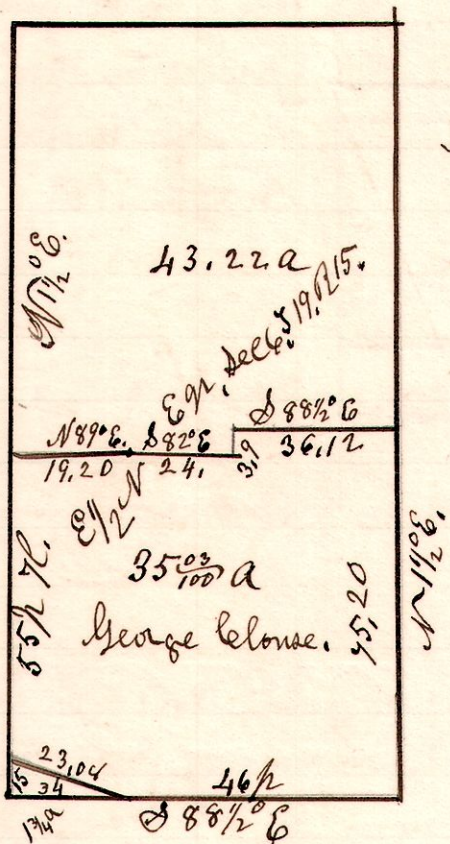

A Survey made for A. H. Schaneweler administrator of George Clouse decd Being the East half of the north East quarter of section 6, in Township 19. of Range 15-

March 8th 1904,

H. H. Robinson
County Surveyor.

12 15 25

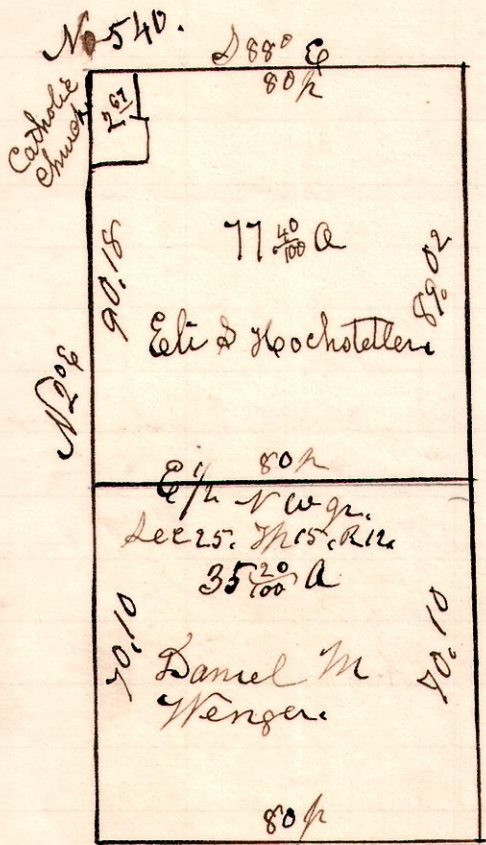

A Survey mad for Eli & Hochstetler and Daniel M Wenger, Being the East half of the north west quarter of section 25 in Township 15 of Range 12.

March 28th 1904