

7 8 6 SW No 518.

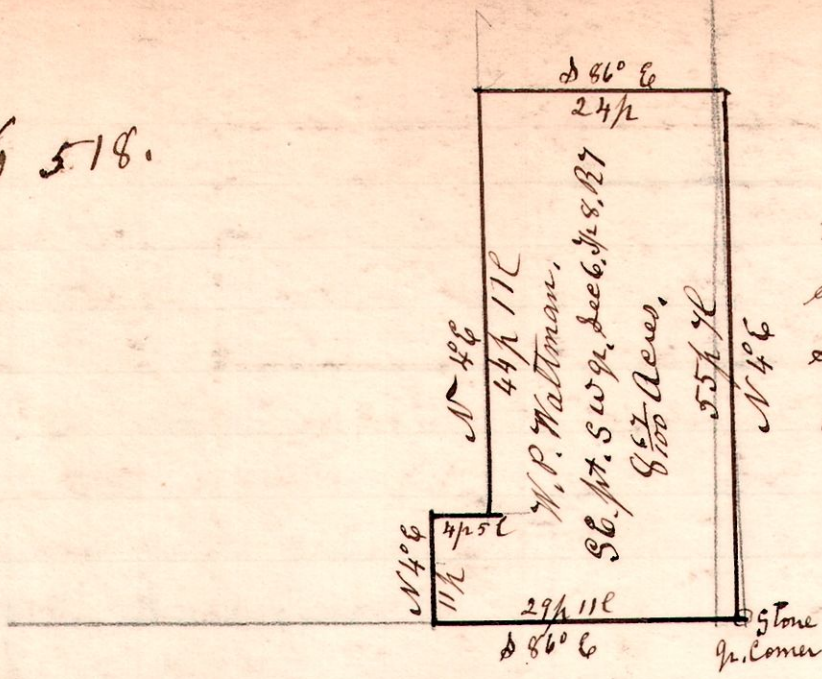

A survey made for W.P. Waltman being the south east part of the south west quarter of Section 6, in Township 8, of Range 7.

September 1st 1903
H. H. Robinson
County Surveyor.

12 15 36 SE.

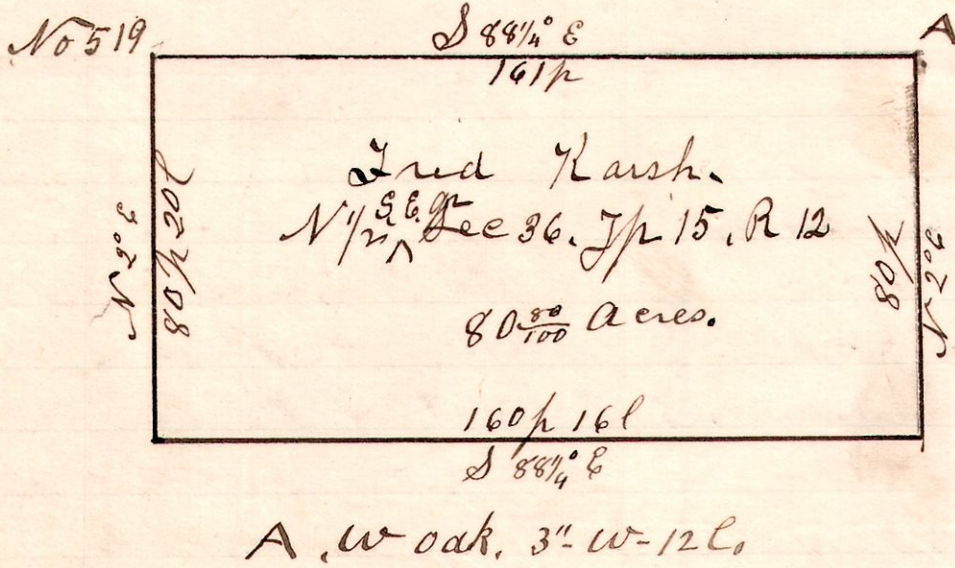

A survey made for Fred Karkh, being the north half of the south east quarter of Section 36, in Township 15, of Range 12.

September 2nd 1903
H. H. Robinson
County Surveyor.

12 15 36 SE

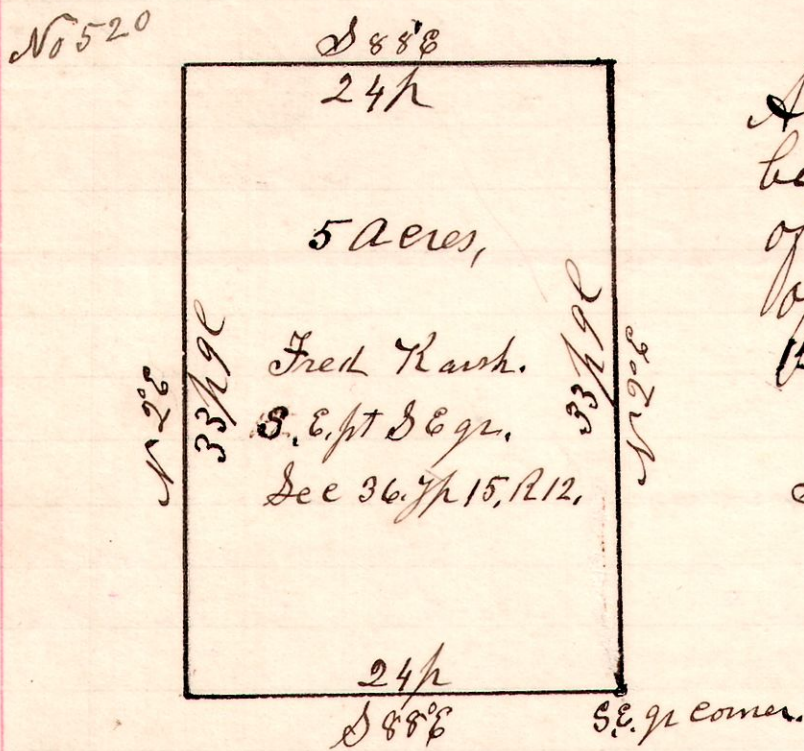

A survey made for Fred Karkh being the south east part of the south east quarter of Section 36, in Township 15 of Range 12.

September 2nd 1903
H. H. Robinson
County Surveyor.

7 8 6 SE. No 521

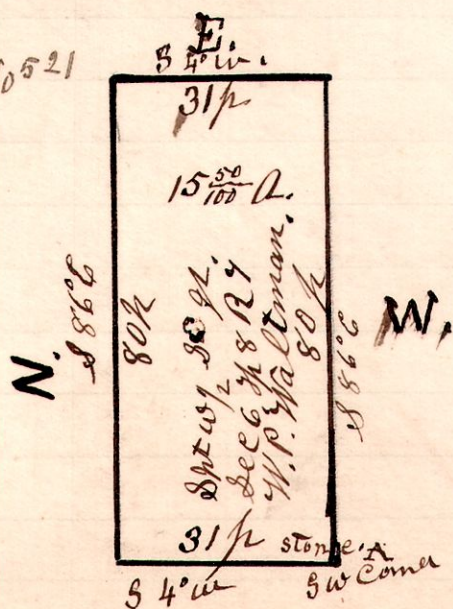

A survey made for Wm. P. Waltman, being the south part of the west half of the south east quarter of Section number 6 in Township 8, of Range 7, stone at A, the south west corner of said quarter.