

15 20 35

No 493

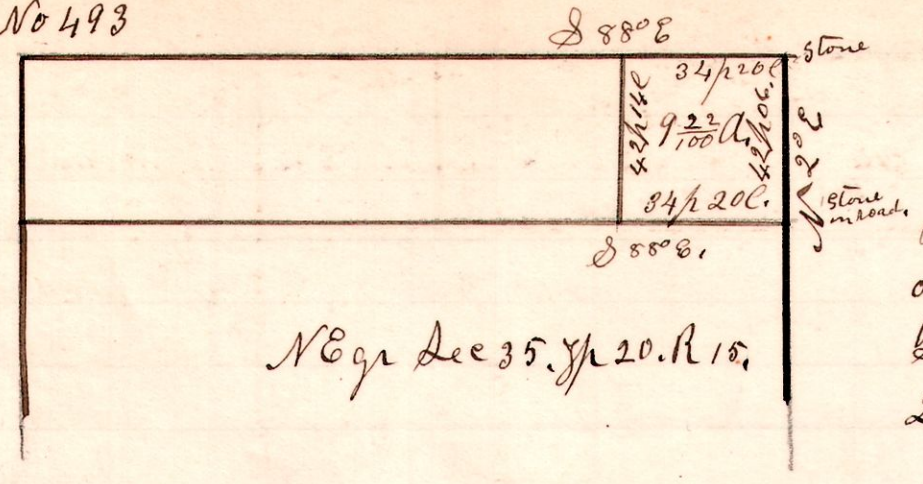

Surveyed the $9\frac{22}{100}$ acre piece owned by Fred Marmot, being the north east part of the north east quarter of Section 35, in Township 20, of Range 15.

April 21st
H. H. Robinson
County Surveyor.

Chain Carriers,
O. C. Boley,
Homer Ciphert.

15 20 26 S E

No 494

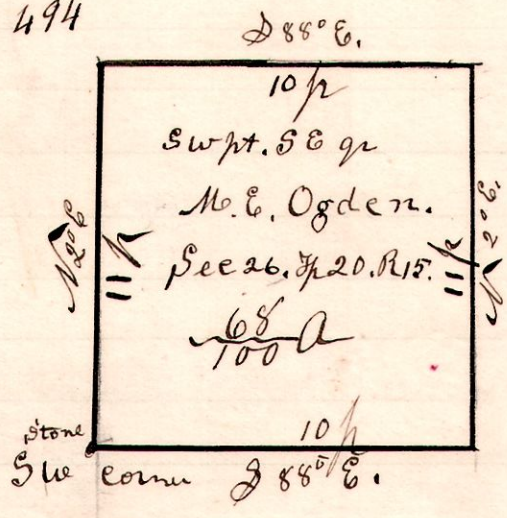

A survey made for M. E. Ogden, being the south west part of the south east quarter of section 26, in Township 20, of Range 15.

April 22nd 1903
H. H. Robinson
County Surveyor.

No 495

15 20 26 S E

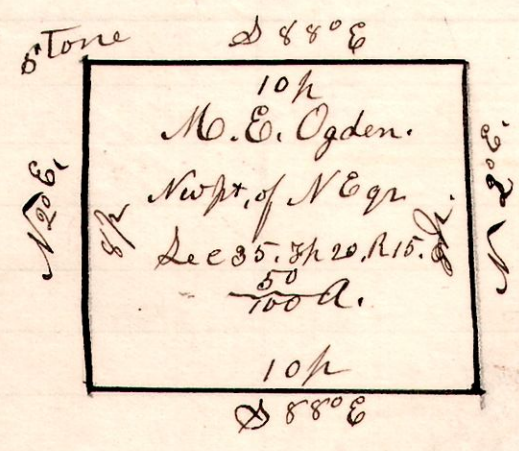

A survey made of lot belonging to M. E. Ogden, being the north west part of the north east quarter of section 35, in Township 20 of Range 15.

April 22nd 1903
H. H. Robinson
County Surveyor.

15 19 22

No 496

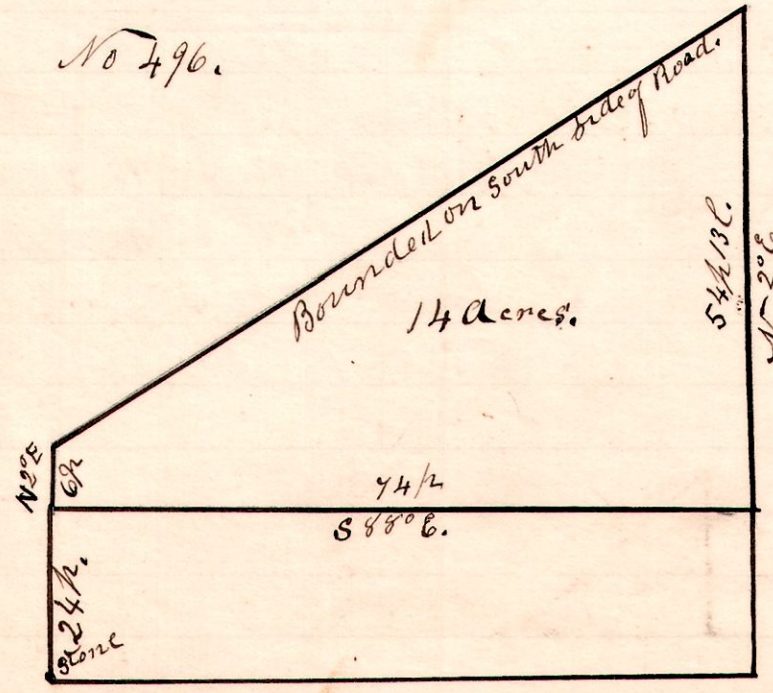

A survey made for W. O. Miller being the part of the north west quarter, of the south west quarter, of section 22 in Township 19, of Range 15; commencing at a post on the west line of said quarter, 24 perches north of the south west corner of said quarter.

April 23rd 1903
H. H. Robinson
County Surveyor.

Chain Carriers,
George A Ahlman
Dmail.