

85 20 35 N.E.

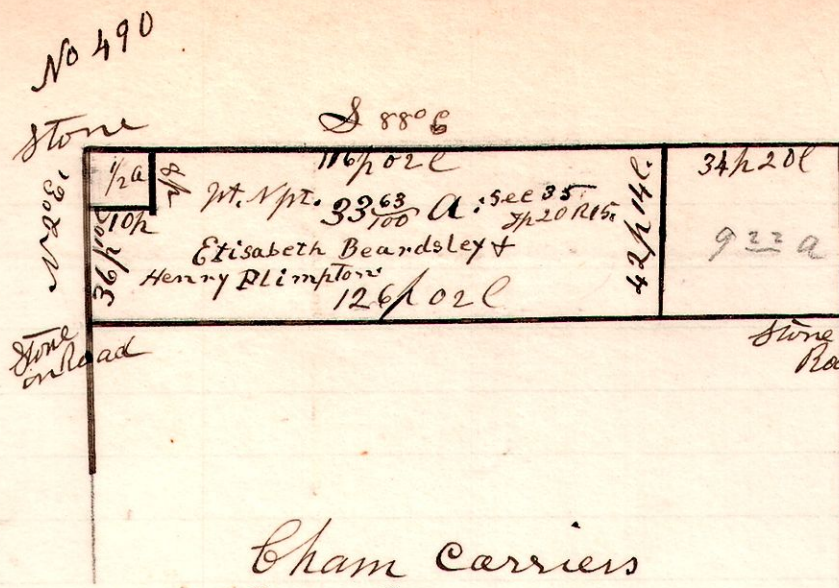

A survey made for Elizabeth Beardsley & Henry Plimpton Being part of the north part of the ~~west~~ East quarter of Section 35, in Township 20, of Range 15.

April 21st & 22nd 1903

H. H. Robinson
County Surveyor.

Chain carriers
O. C. Boley
Homer Ephers.

15 20 26 S.E.

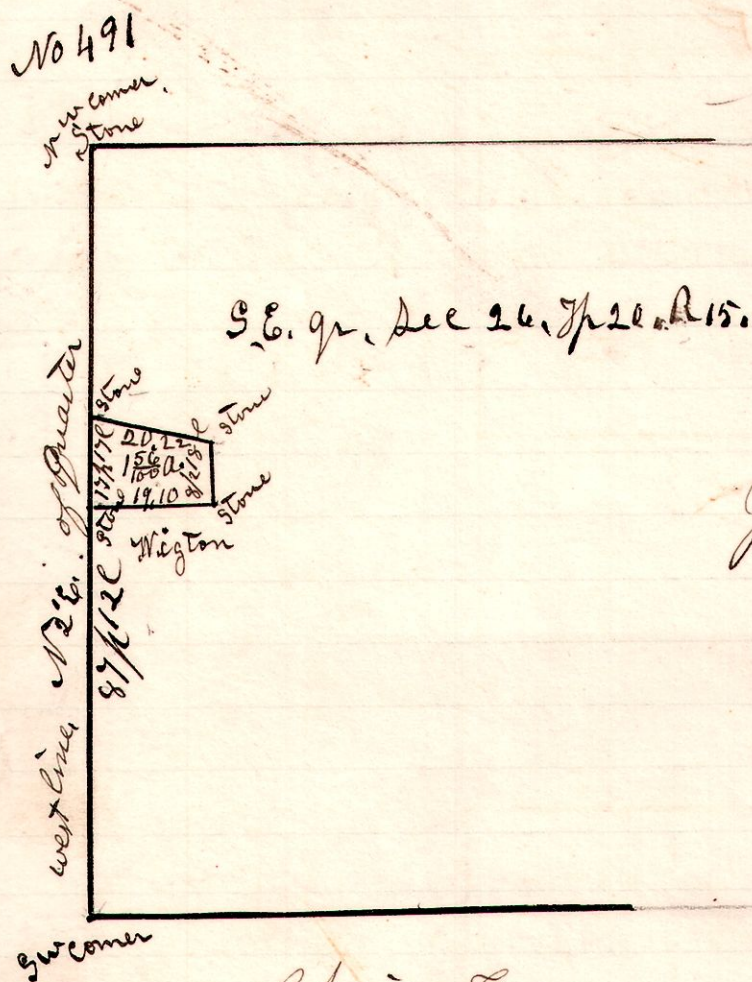

A survey made of a part of the original Mill, or water right privilege of what was known as the Leitch, and afterwards the Richard Shreve Mill. Being part of the west part of the South East quarter of Section 26, in Township 20 of Range 15, containing 107^{5/8} acres.

April 22nd 1903.

H. H. Robinson
County Surveyor.

Chain Carriers,
O. C. Boley.
Homer Ephers.

15 20 26 S.E.

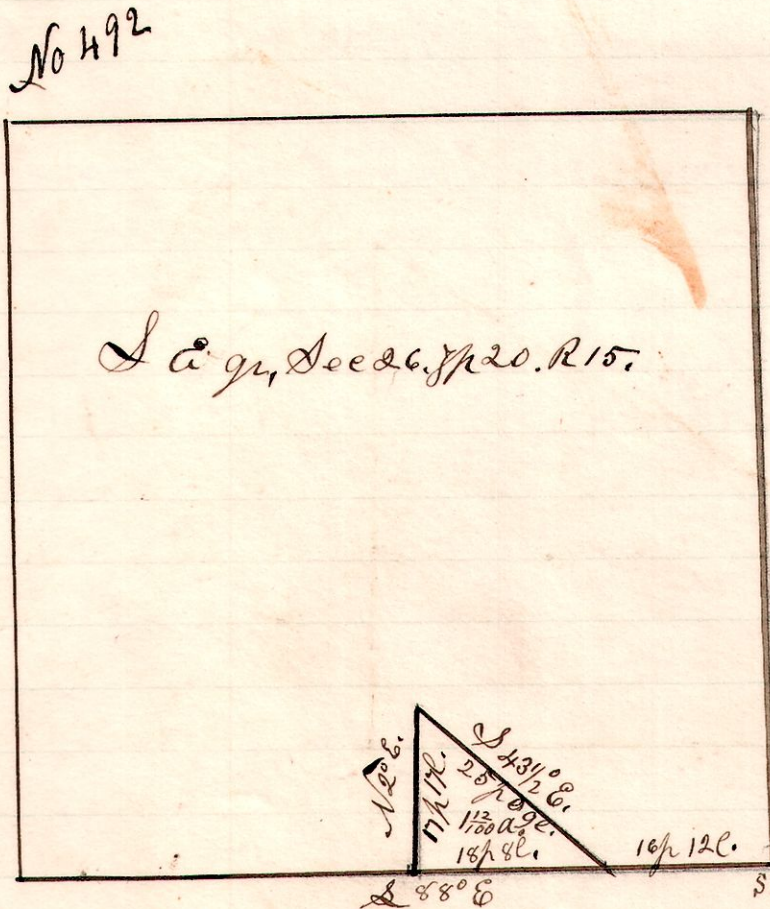

Surveyed the 17^{5/8} acre tract belonging to Fred Marmat, being part of the south part of the South East quarter of Section 26, in Township 20, of range 15.

April 21st 1903.

H. H. Robinson
County Surveyor.

Chain Carriers,
O. C. Boley
Homer Ephers.