

9 8 15. sw of sw.

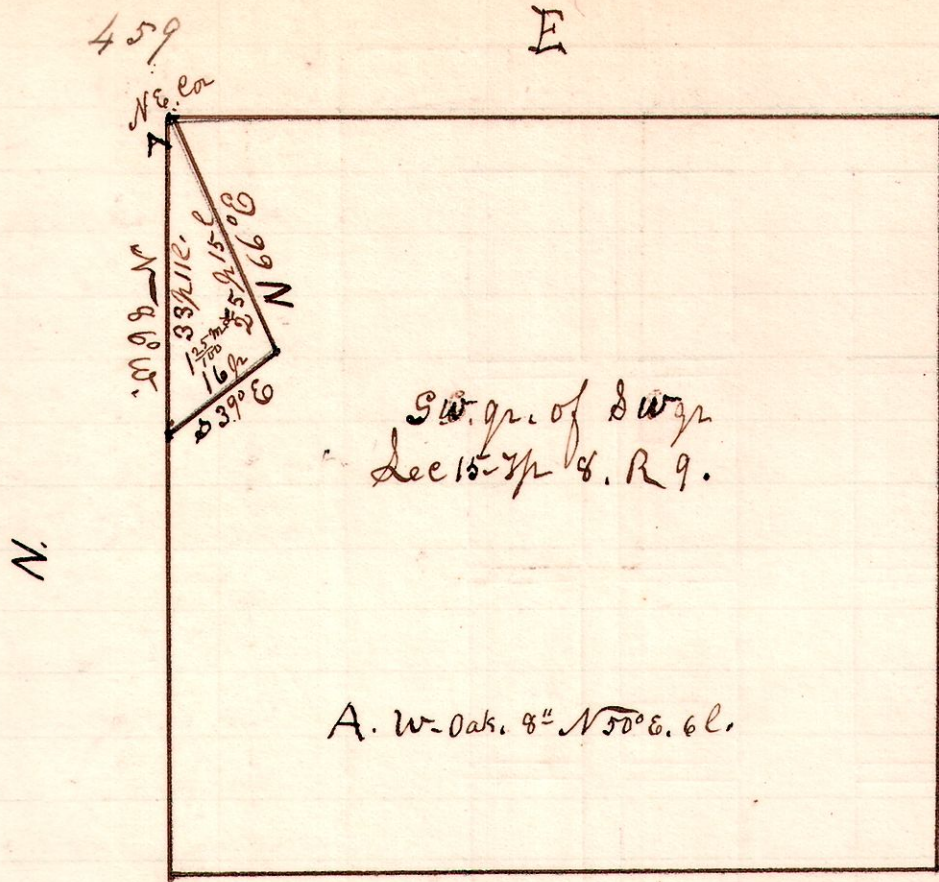

A survey made to locate a small lot owned M. Schuman located in the north east corner of the south west quarter of the south west quarter of section 15, in Township 8. of Range 9. The descriptions of this piece of land are so different, and so indefinite, that it was impossible to get it from the description, so I surveyed the land.

Enclosed and used and occupied for over 21 years, as informed by those present, which is bounded on the south by the public road, and contains about the amount called for in the deeds. This survey was made because it is exempt from further survey. December 30th 1902.

Chain carriers
 Jos Hall.
 Walter Black.
 Flag- Slide Pipes.

H. H. Robinson
 County Surveyor.

9 8 15. sw of sw.

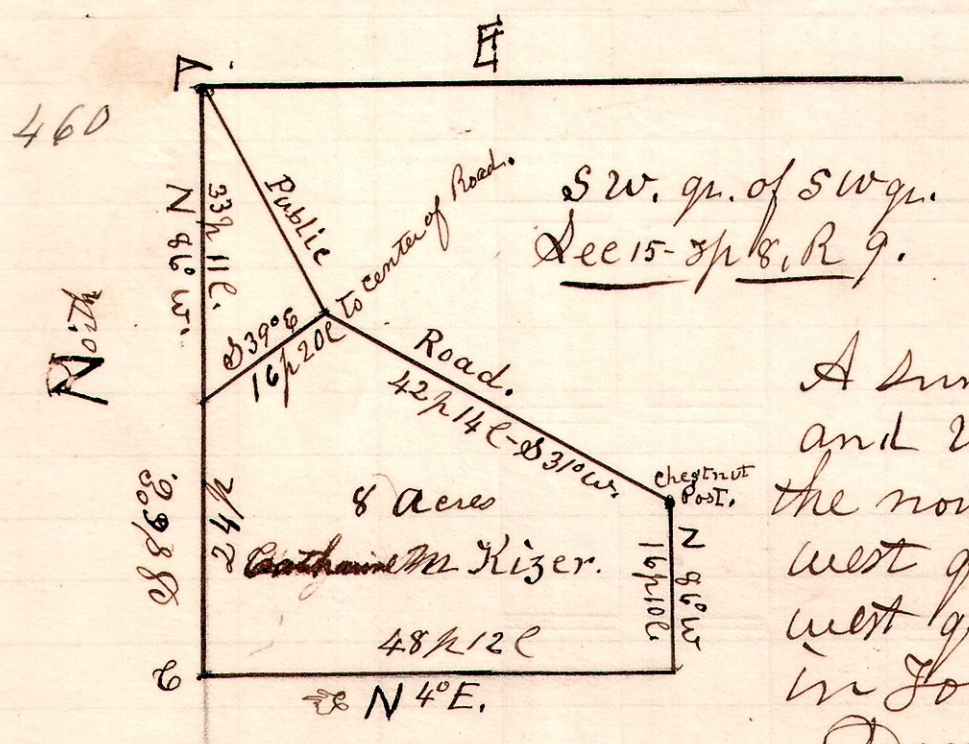

A survey made for Olm Kizer and wife, being the part of the north part of the south west quarter of the south west quarter of section 15 in Township 8. of Range 9. December 30th 1902.

A. W. O. 8" - N 50° E. 6 l.
 C. R. O. 8" - N 6° E. 7 1/2 l.

Chain carriers.
 Jos Hall.
 Walter Black.
 Flag.
 Slide Pipes.

H. H. Robinson
 Co Surveyor.

Present,
 Olm Kizer
 Joe Pipes
 Thomas White
 M. Schuman
 R. H. Schuman, a seaman.