

15 19 22
23

No 442 TR 262

Survey of a public road as petitioned for by W.O. Miller and others, be an alteration of the public road leading East from the public road leading north and south near the residence of George Uhlman's residence in the south east quarter of section 21, in Township 19. of Range 15, said alteration commences in the south half, of the south west quarter of section 22, in Township 19. of Range 15, at a stone, in the public road, with witness, white oak 40° N 41 1/2° W 48 links, near a spring, thence as per field notes below, and ended in said East and west road at a post.

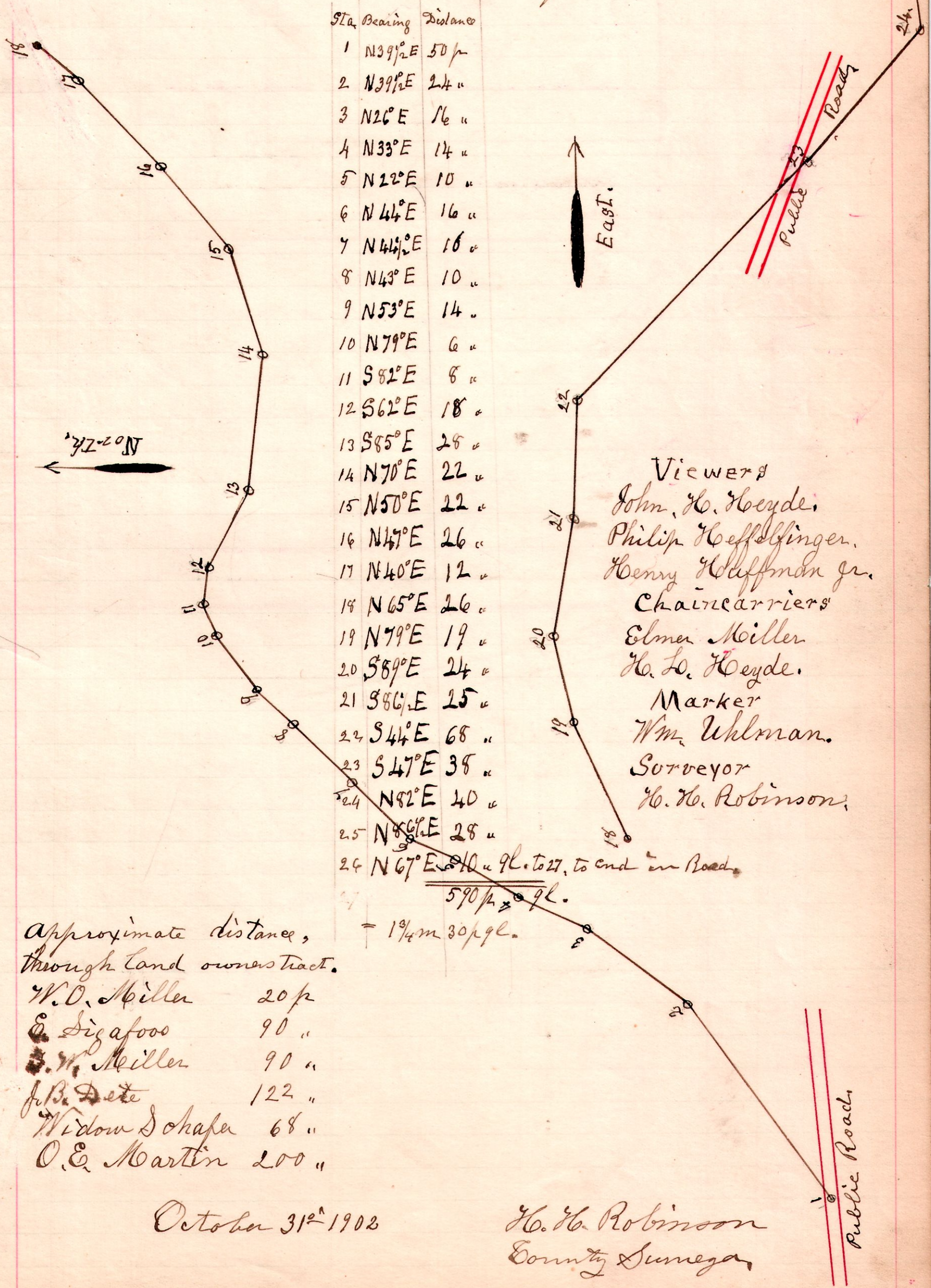

Sta.	Bearing	Distance
1	N 39 1/2° E	50 p
2	N 39 1/2° E	24 "
3	N 26° E	16 "
4	N 33° E	14 "
5	N 22° E	10 "
6	N 44° E	16 "
7	N 44 1/2° E	16 "
8	N 43° E	10 "
9	N 53° E	14 "
10	N 79° E	6 "
11	S 82° E	8 "
12	S 62° E	18 "
13	S 85° E	28 "
14	N 70° E	22 "
15	N 50° E	22 "
16	N 47° E	26 "
17	N 40° E	12 "
18	N 65° E	26 "
19	N 79° E	19 "
20	S 89° E	24 "
21	S 86 1/2° E	25 "
22	S 44° E	68 "
23	S 47° E	38 "
24	N 82° E	40 "
25	N 86 1/2° E	28 "
26	N 67° E	10 "
27	to end in Road	

Viewers
 John H. Heyde,
 Philip Hoeffelinger,
 Henry Haffman Jr.
 Chain carriers
 Elmer Miller
 H. L. Heyde.
 Marker
 Wm. Uhlman.
 Surveyor
 H. H. Robinson.

Approximate distance, through land owners tract.
 W.O. Miller 20 p
 E. Sigafos 90 "
 S.W. Miller 90 "
 J.B. Dete 122 "
 Widow Schapa 68 "
 O.E. Martin 200 "

590 p = 9 l.
 = 1 1/4 m 30 p 9 l.

October 31st 1902

H. H. Robinson
 County Surveyor

Public Road

Public Road