

No 427.

15 20 26 dw gr.

The following is a Survey of a change of the County road leading west from Lakeville, Washington Township, Commencing for the center of the alteration, 20 feet north of a stone which stone is 17 perches and 10 links north of Station number 1, of the Richard Shreve mill privilege; Said Stone being on the East line of the South west quarter of Section 26 in Township 20 of Range 15:

- 1 Thence North 67° west 16 perches to a post;
- 2 Thence North 88° west 8 perches to a post;
- 3 Thence North 69½° west 6 perches to a post;
- 4 Thence North 20° west 8 perches to a post;
- 5 Thence to end in the present public road.

Whole Distance 48 perches.

Witness.

Stone at B: Willow, 5" - S 70° W 30½ C,
 C Elm N 16 C
 E Walnut 12" N 51½ E 3 p
 F Walnut 6 30 C.

Viewers Charles Knox
 Godfrey Spreng
 John Kaylor.

Robert Beaty et al
 Petitioners.

Chain carriers -
 Guy R Palmer,
 Charles Knox.

Market Rodmen,
 Godfrey Spreng
 John Kaylor.

Philip Shan.

Robert Beaty.

David Fink

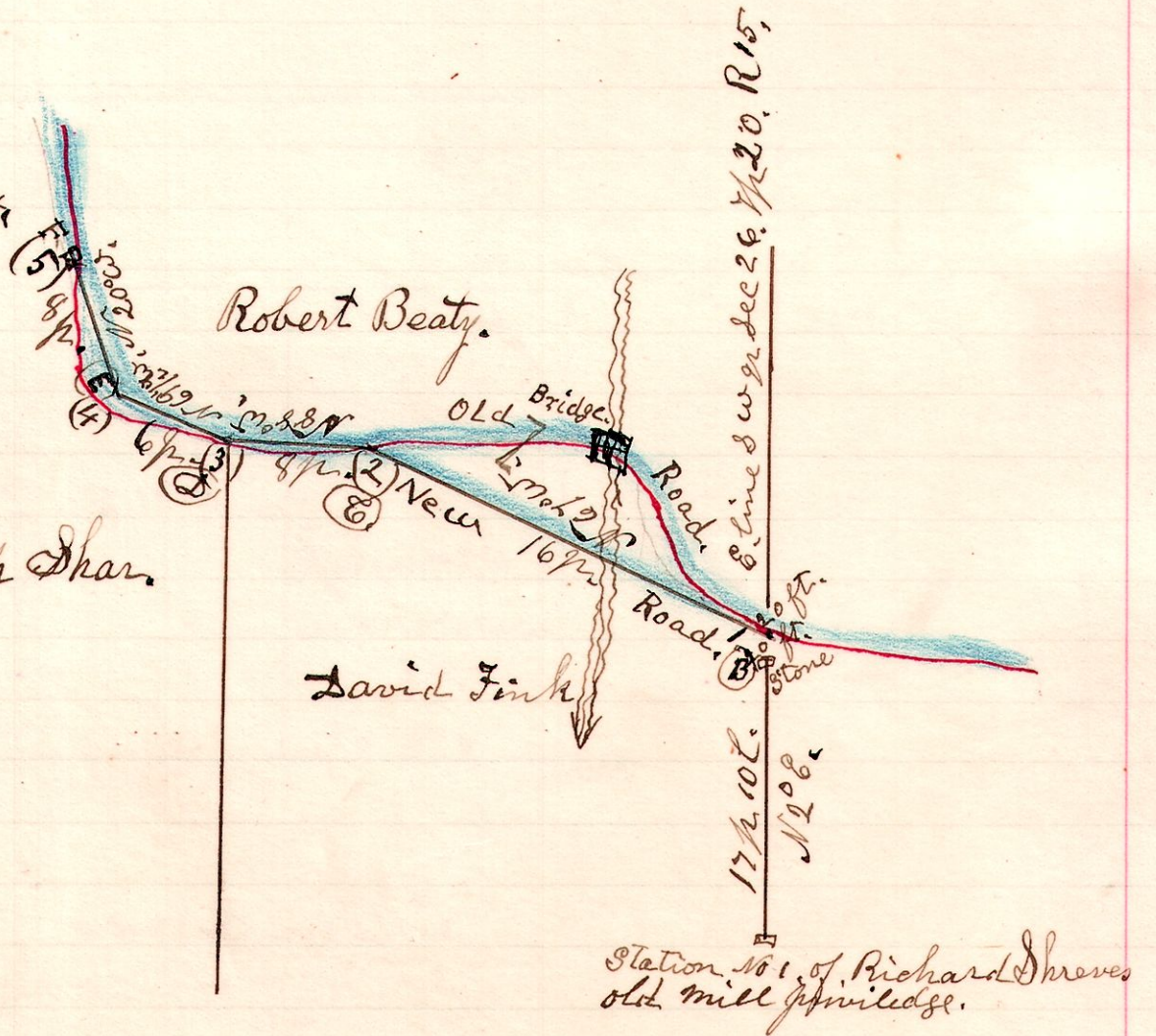

August 21st 1902.

H. H. Robinson
 County Surveyor.