

99 23 SW.

No 412

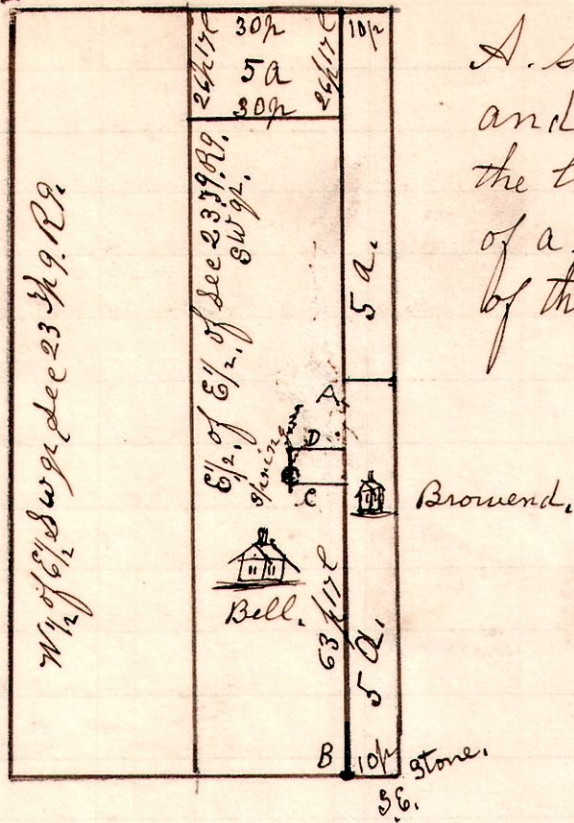

A. Survey made for Frances J Bell and Mrs Elisabeth Browend to determine the lines A-B and C-D, near which the water of a spring is in controversy, as to the use of the same, by the above parties.

Millersburg

No 413

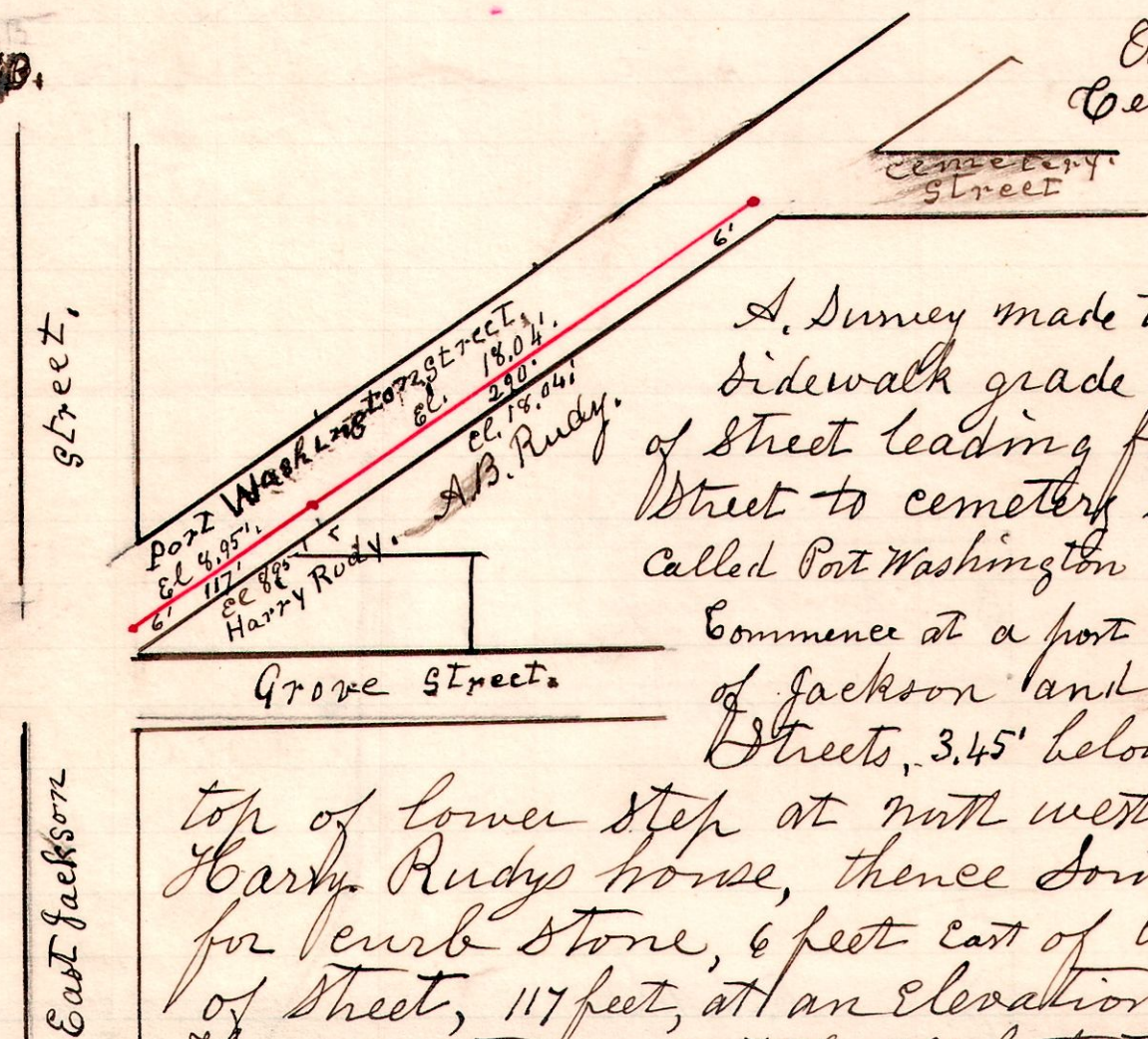

A. Survey made to establish sidewalk grade on west side of street leading from Jackson Street to cemetery street. Called Port Washington St. Commence at a point at intersection of Jackson and Port Washington Streets, 3.45' below level with top of lower step at north west corner of Harry Rudys house, thence South Easterly, for curb stone, 6 feet east of west line of street, 117 feet, at an elevation of 8.95'. Thence continue easterly 290 feet to Cemetery Street at an elevation of 18.04 feet.

June 18th 1902.

H. H. Robinson
County Surveyor.

Millersburg.

No 414

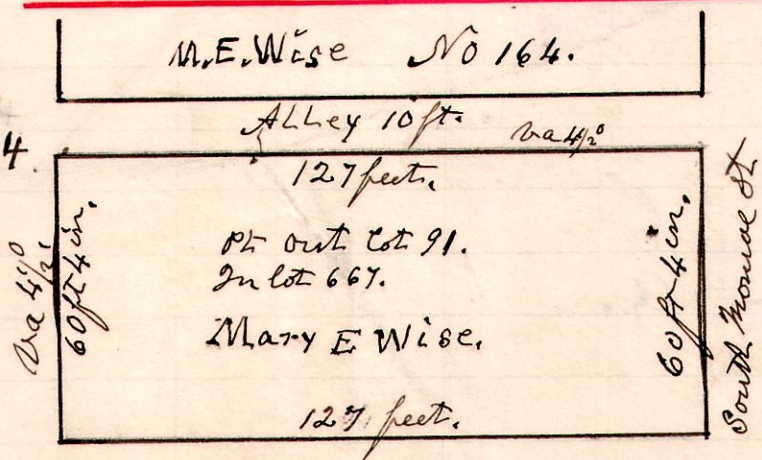

A Survey made for Mary E. Wise being part of out. lot No 91. to the town of Millersburg being 127 feet east & west, and 60 feet 4 inches wide north and south, Commencing 10 feet south, and 137 feet east of the Standard Corner Stone on the south west corner of inlet number 151 of said town.

June 26th 1902

H. H. Robinson
County Surveyor.