

7 8 24

TR 44

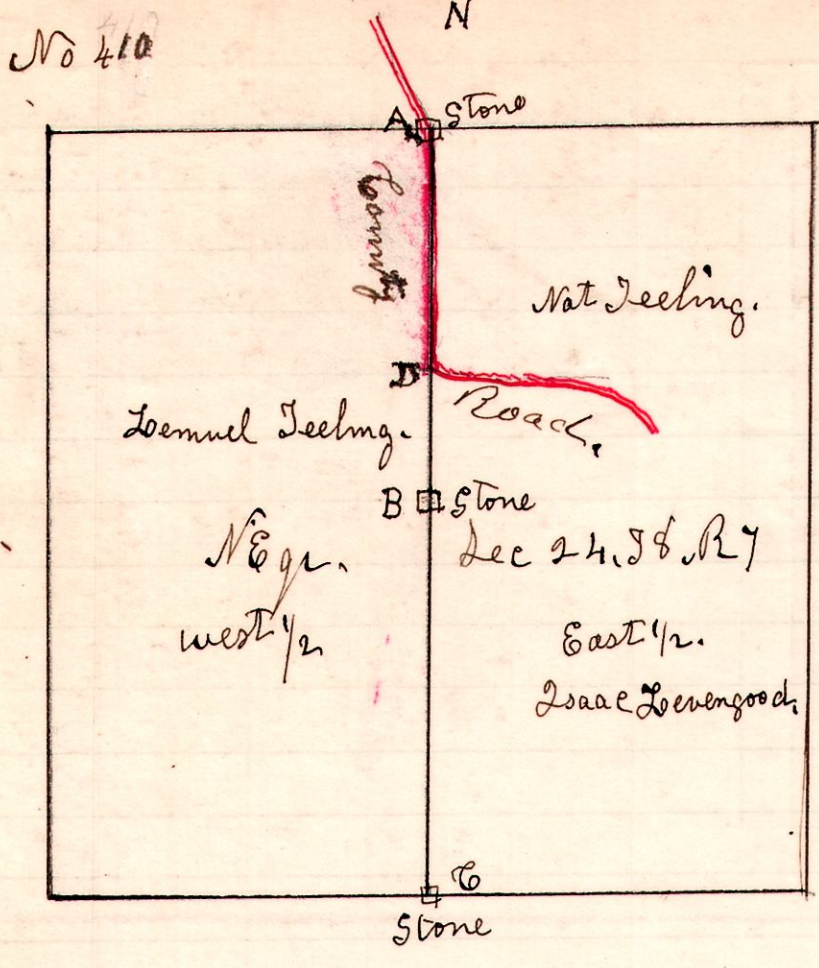

A survey made for Lot N Deeling and Isaac Loewengood, (being a legal survey on 20 days notice) To locate the line A, B, in order to get the line of the county Road A, D, which was in dispute, and undetermined, fence having been set on bounds of the road. The road is by law 60 feet in width, but 30 feet is all sufficient for a road at that point, So I located the center of the road, and staked off 15 feet at each side of the center line, the parties agreeing to set out fences, and give that width. June 12<sup>th</sup> 1902.  
 H. H. Robinson  
 County Surveyor

Found Stones A-B-C in direct line.

6.44  
 32  
 38.44  
 111.66

7 9 13

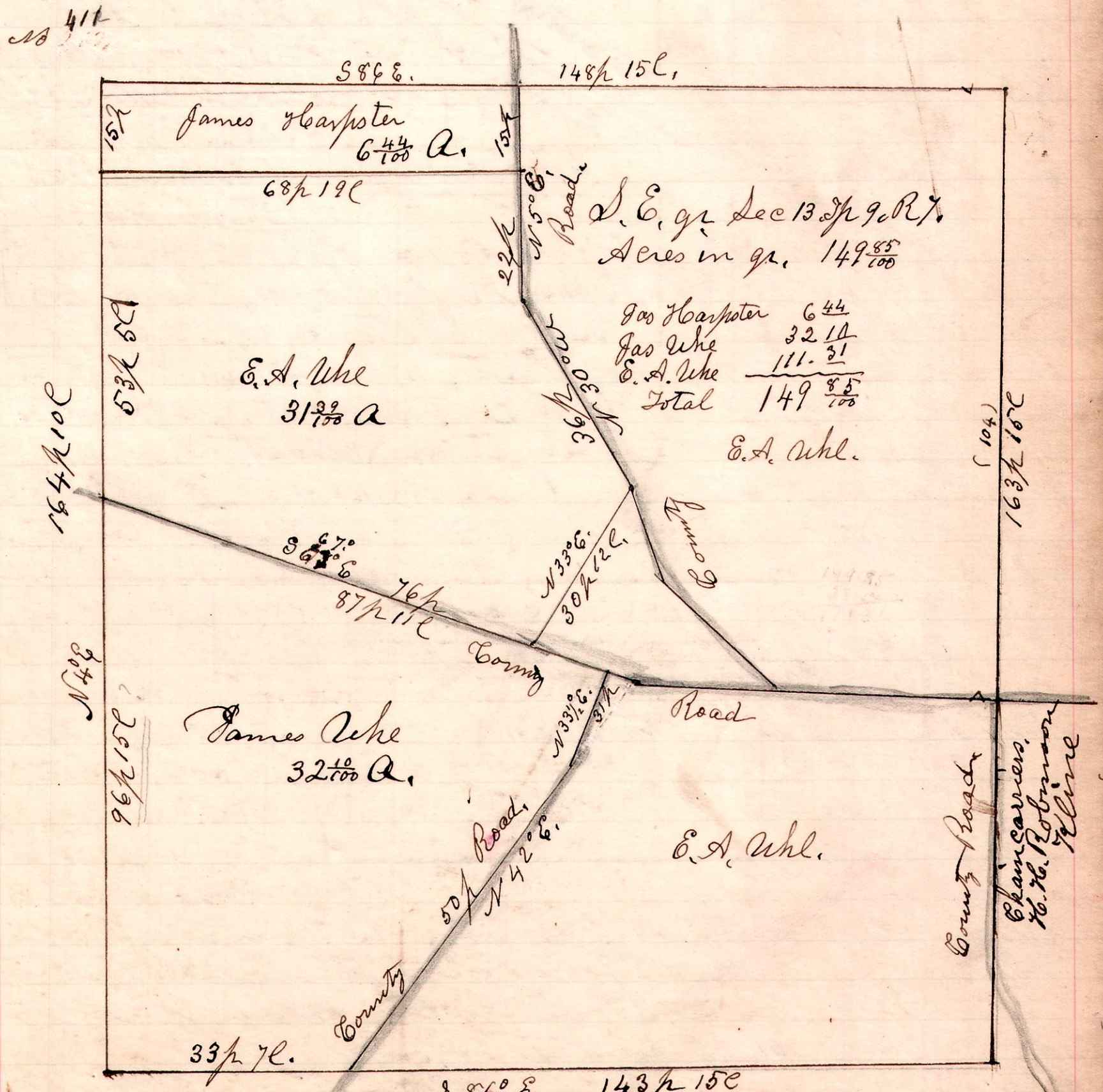

A survey made for E.A. Uhl June 13<sup>th</sup> 1902.  
 H. H. Robinson  
 County Surveyor

164-10  
 96-15  
 68  
 164-20

164 10 C

N 48

163 1/2 10 C

County Road  
 Chambers,  
 H. H. Robinson  
 & Uhl