

7 9 12  
Millsburg  
lot 491

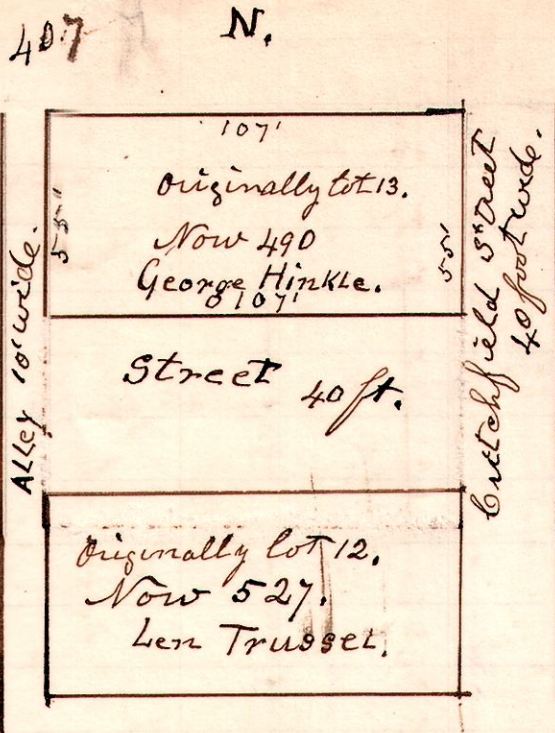

A Survey made for  
Len Trussel and George Hinkle  
being lots in Cutchfields  
addition of lots to the town  
of Millsburg, being  
numbers 490 and 527 on  
Auditors Duplicate, and  
numbers 12<sup>nd</sup> and 13 original  
numbers.

May 1902.

H. H. Robinson  
County Surveyor

No 408

11 15 33

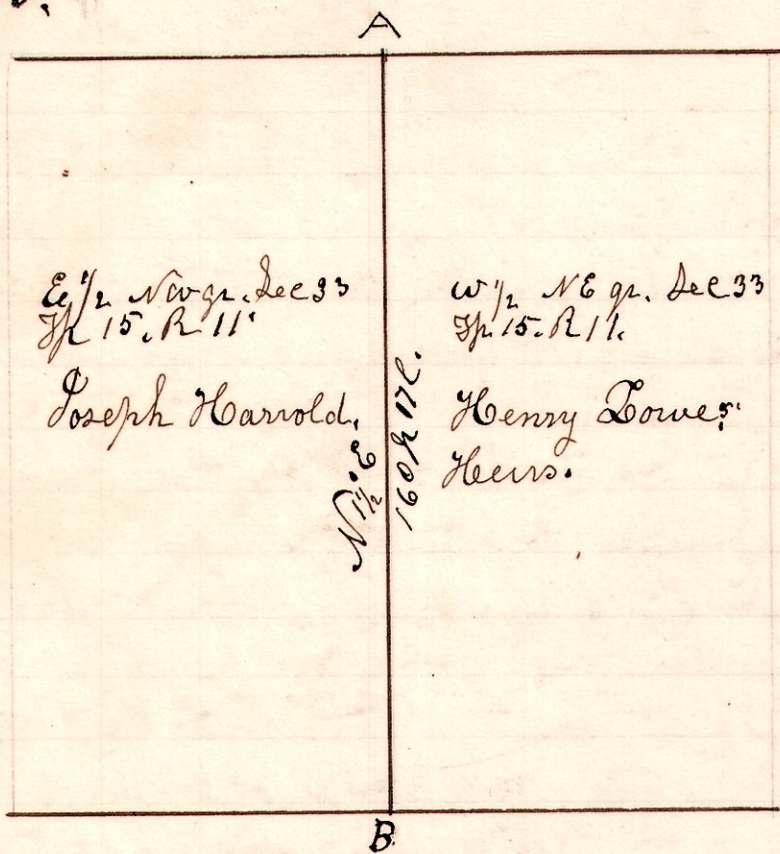

A survey made for the heirs  
of Henry Lowe, and  
Joseph Harold to locate  
the center line north and  
south through the north  
half of section 33 Township  
15 Range 11. There was a  
public <sup>road</sup> along said line,  
but it becoming useless,  
the Trustees of Paint  
Township vacated the  
same, by petition &c.

May 29<sup>th</sup> 1902.  
H. H. Robinson

A. Maple 12. S 64 W. 25 c. (old. 500 ft.)  
" Oak Chestnut 24. N 6 1/2 E. 59 c.  
B. Oak Chestnut 18. S 6 E. 18 c.  
Also set Stone. Also set  
Stone in center of A.B.

No 409

6 8 142  
Co Road.

TR 94

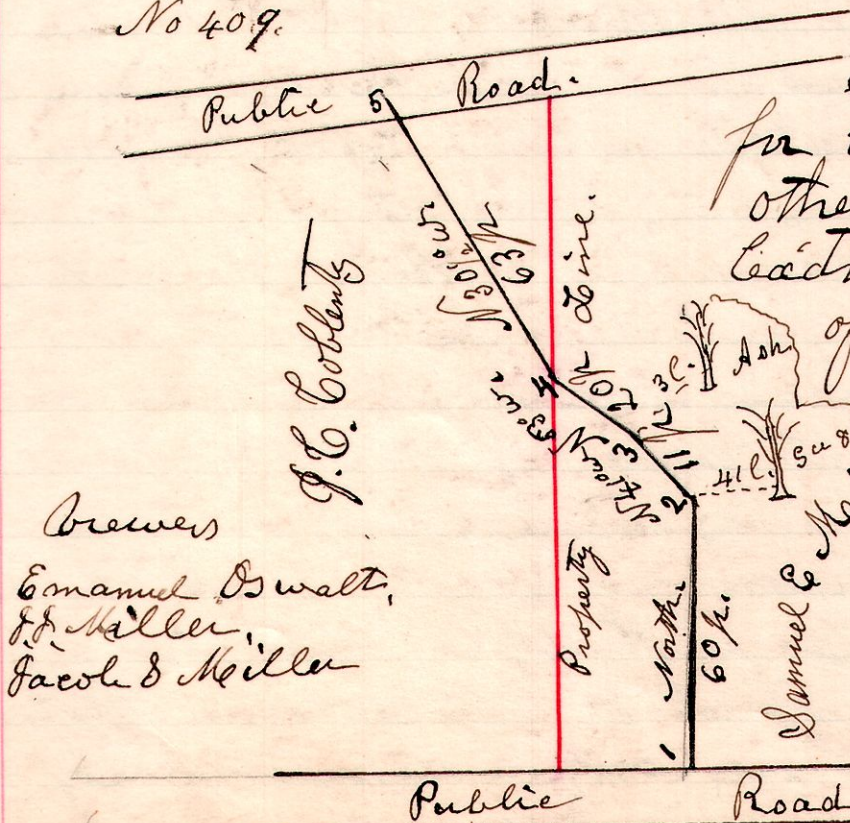

Survey of a County Road petitioned  
for by Samuel E. Miller and  
others. Commencing in a public road  
existing east and west through the SW 1/4  
of sec 1. T 8. R 6, at a stone thence  
north 60 1/2 thence N 41 W. 11 perches;  
thence N 5 3/4 W. 20 perches;  
thence N 30 1/2 W. 63 perches;  
to end in public road in  
the NE 1/4 of sec 2. T 8. R 6,  
at the east end of Coblenz  
Barr. Whole length 15 1/4 perches.

Brewers  
Emanuel Oswalt,  
S. E. Miller,  
Jacob & Miller

June 11<sup>th</sup> 1902.  
H. H. Robinson  
County Surveyor