

151913.
Nashville

406

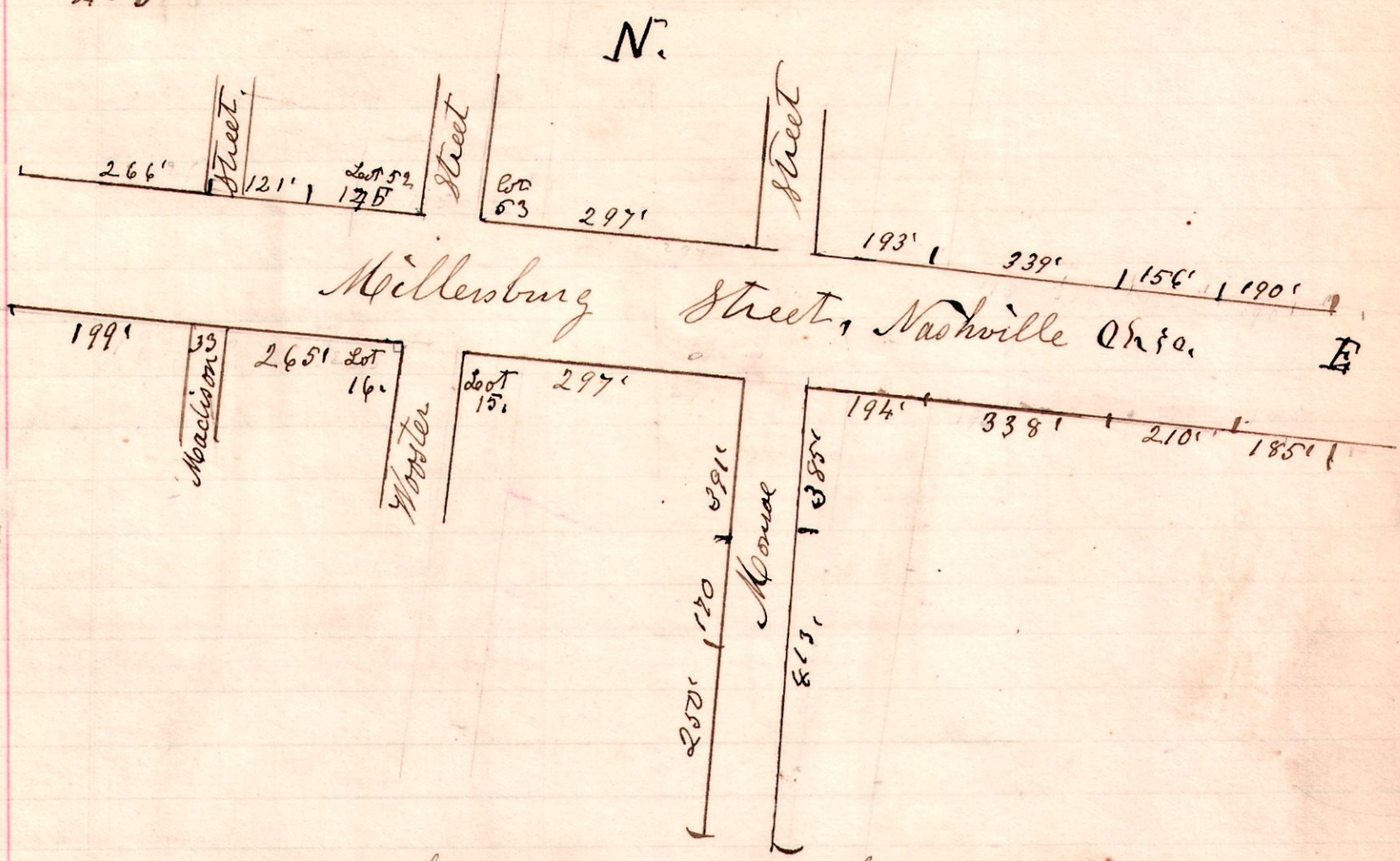

A survey made for the village Council of Nashville Ohio, May 15-16-1902, for the purpose of establishing paving grades. All side walks on Millerburg Street were surveyed $7\frac{1}{2}$ feet wide, and on South Monroe Street, the first section south, the side walk to be 4 feet wide, and next sections south to $7\frac{1}{2}$ foot walks.

Grade on West Millerburg Street, South side; Commencing $7\frac{1}{2}$ feet north of the north north east corner of Lot 16, 2 inches below corner stone of N.E. corner of House on Lot 16; Thence westerly 266 feet at a depression of $8\frac{93}{100}$ feet; Thence westerly 33 feet across Madison Street at a depression of $12\frac{3}{100}$ feet; Thence westerly 199 feet at a depression of $6\frac{16}{100}$ feet.

And for grade on north side of West Millerburg Street; Commencing $7\frac{1}{2}$ feet south of the South East corner of lot No 52, 2 inches below top of corner stone at N.E. corner of building; Thence westerly 175 feet with a depression of $2\frac{78}{100}$ feet; Thence westerly 122 feet to the west side of Madison Street, at a depression of $4\frac{48}{100}$ feet; Thence westerly 266 feet, at a depression of $13\frac{100}{100}$ feet.

Grade on East Millerburg Street, North side; Commencing $7\frac{1}{2}$ feet south of the South west corner of lot 53, $\frac{51}{100}$ foot below top of corner stone at the South west corner of lot 53. (Drakes) Thence easterly 297 feet, at an elevation of $4\frac{4}{100}$ feet; Thence easterly 193 $\frac{1}{2}$ feet with a depression of $\frac{62}{100}$ feet; Thence easterly 339 feet at a depression of $9\frac{13}{100}$ feet; Thence easterly 156 feet $10\frac{38}{100}$ feet to turn of street; Thence easterly 190 feet at a depression of $3\frac{37}{100}$ feet.

And for grade on south side of East Millerburg Street; Commencing $7\frac{1}{2}$ feet north of the north west corner of lot No 15, $\frac{65}{100}$ foot below top of corner stone at the north east corner of the ~~store~~ store house on said lot; Thence easterly 297 feet at an elevation of $4\frac{58}{100}$ feet; Thence easterly 194 feet, level grade; Thence easterly 338 feet with a depression of $6\frac{60}{100}$ feet; Thence easterly 210 feet with a depression of $14\frac{48}{100}$ feet; Thence easterly 185 feet at a depression of $14\frac{48}{100}$ feet; Thence easterly 185 feet at a depression of 2 feet.

Grade for sidewalks on South Monroe Street, East side; Commencing at grade of sidewalk at intersection with Millerburg Street, at north west corner of lot No 11; Thence southerly 385 feet to Knox Township line; with a depression of 26 feet; Thence south $4\frac{13}{100}$ feet at a depression of $\frac{94}{100}$ feet; And for grade on west side of South Monroe Street; Commencing at grade at intersection with Millerburg Street at north east corner of lot No 12; Thence southerly 391 feet to Knox Tp line, with a depression of $29\frac{82}{100}$ feet; Thence south 170 feet with a depression of $\frac{15}{100}$ feet; Thence south 250 feet, on elevation of $\frac{15}{100}$ feet.

Assistants,
Rev Joshua Crawford,
Dan Fisher,
Dr Hooyer,
J. H. Thome.

500 yards = 600
feet
miles 10
1230

J. H. Robb
County Surveyor.