

6 8 6 NW 1/4

389

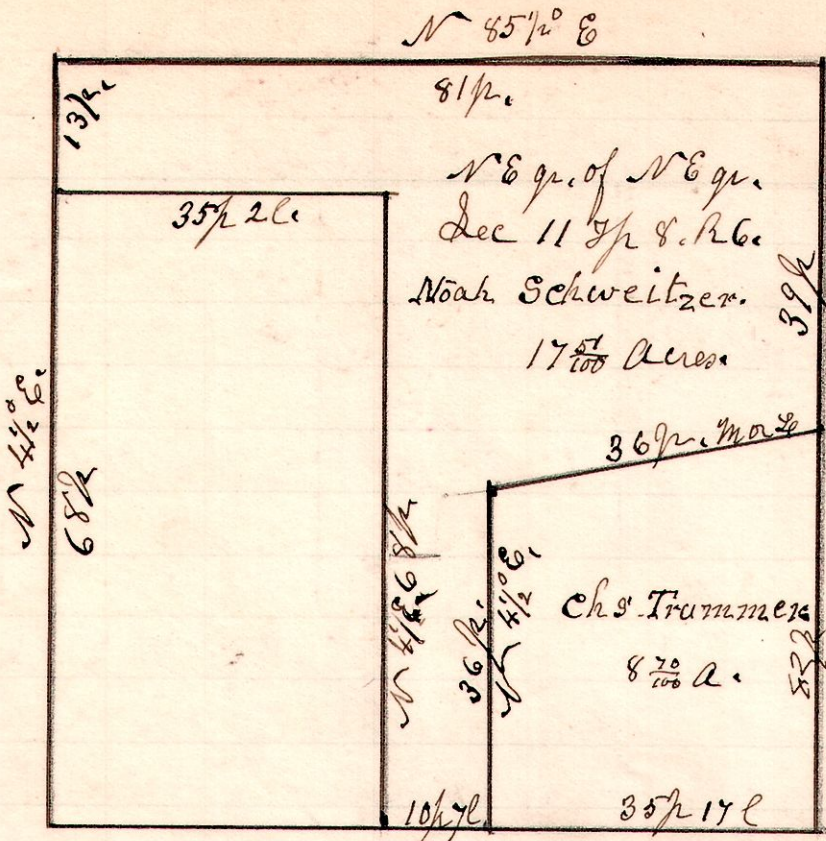

A survey made for
Trummer and Schweitzer
being part of the north
East quarter, of the
north East quarter
of Section 11. in Township
8 of Range 6.
April 17th 1902.
H. H. Robinson
County Surveyor.

Cham Carvers
Francis & Noah James

6 8 Lot 25, 2nd 1/4

390

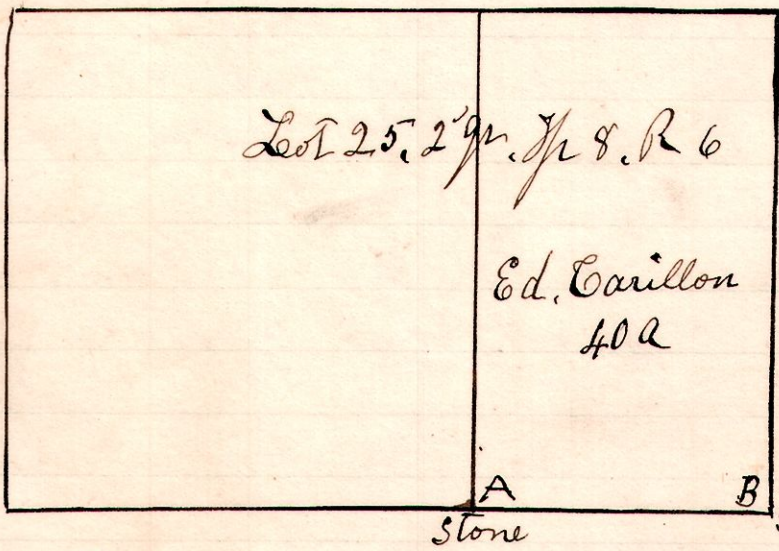

A survey made to establish
the line A.B. between
Ed Carillon's land,
and that of the
widow Carpenter.
April 21st line
Established, both
parties agreeing,
on the line run.
April 21st 1902.
H. H. Robinson
County Surveyor.

4 8 6 SW

391

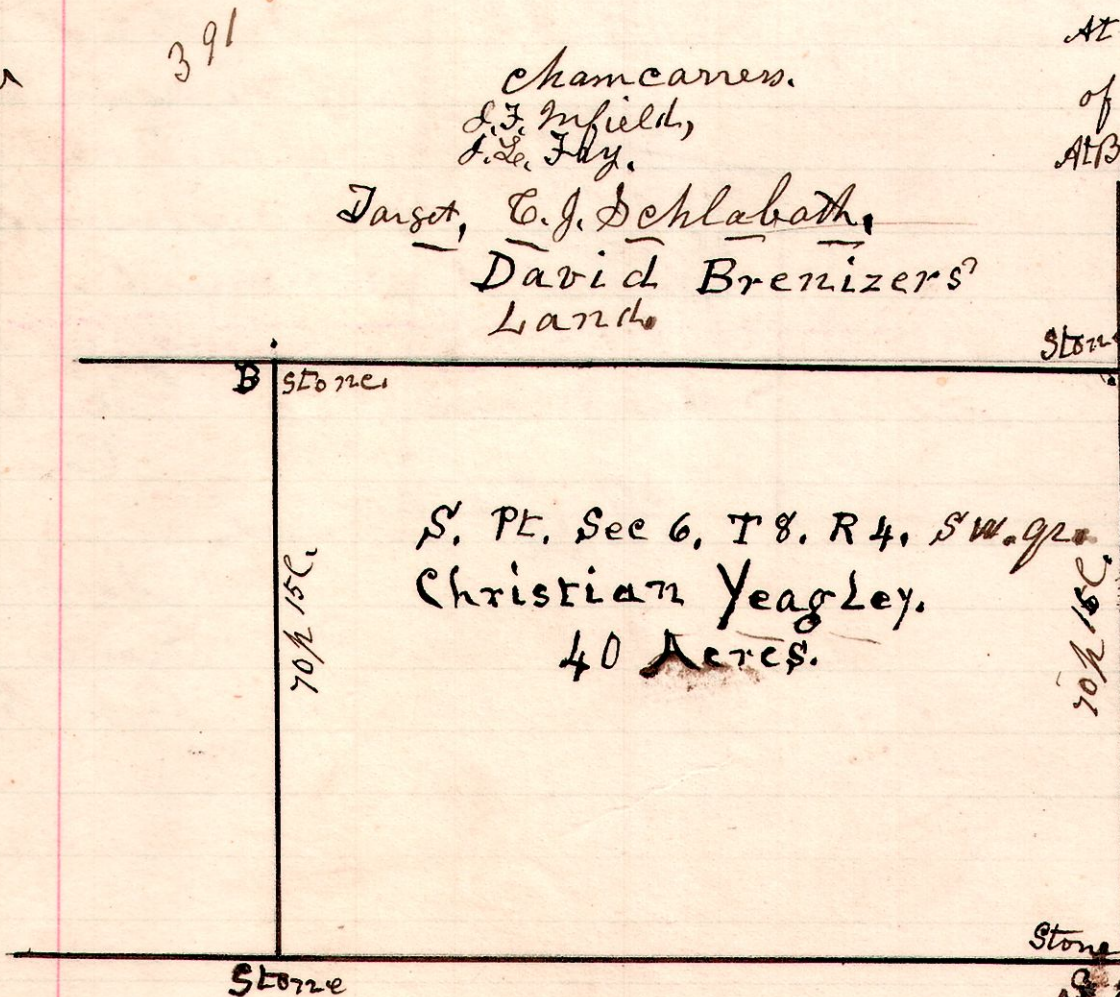

At A my measure was 4 ft north
of Gents corner.
At B my measure was 6 ft S of Gents corner.
A survey made to establish
the line A.B. being the
line between lands of
David Brenizer and
Chushman Yeagley.
I got the notes used
in making the survey
from Record of deeds
Vol 41, Page 212.
Deed from Wm A Need
to Chushman Yeagley;
And from Record 49
Page 184. In ch 25/1888.
Deed from C. J. Dehlabaach
to David Brenizer, Apr 3rd 1889. The survey was
made at the request of David Brenizer.
April 22nd 1902.
H. H. Robinson
County Surveyor.