

8 9 4 4th q^r

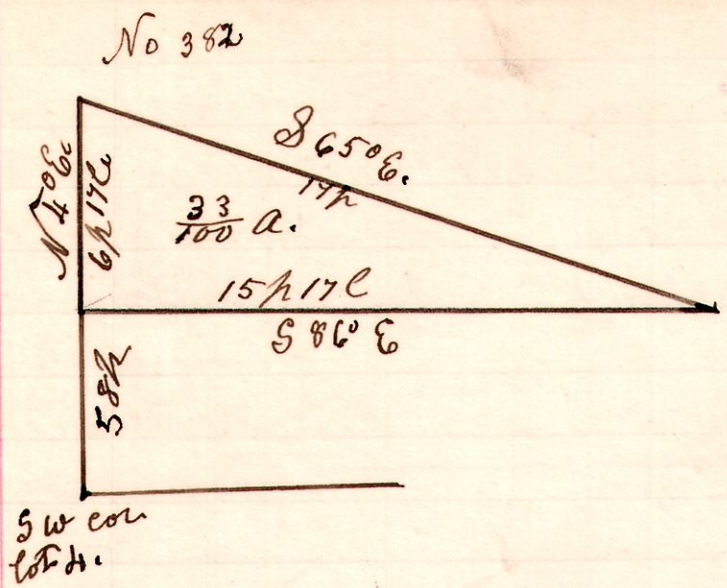

A survey made for Frank Anderson and W. D. Allison, being part of the west part of lot No 4 in the 4th quarter of Township 9. of Range 8. Commencing at a post on the west line of said lot, 58 perches north of the south west corner of said lot No 4.
 March 28th 1902.
 H. H. Robinson
 County Surveyor.

25 20 25 SW^r

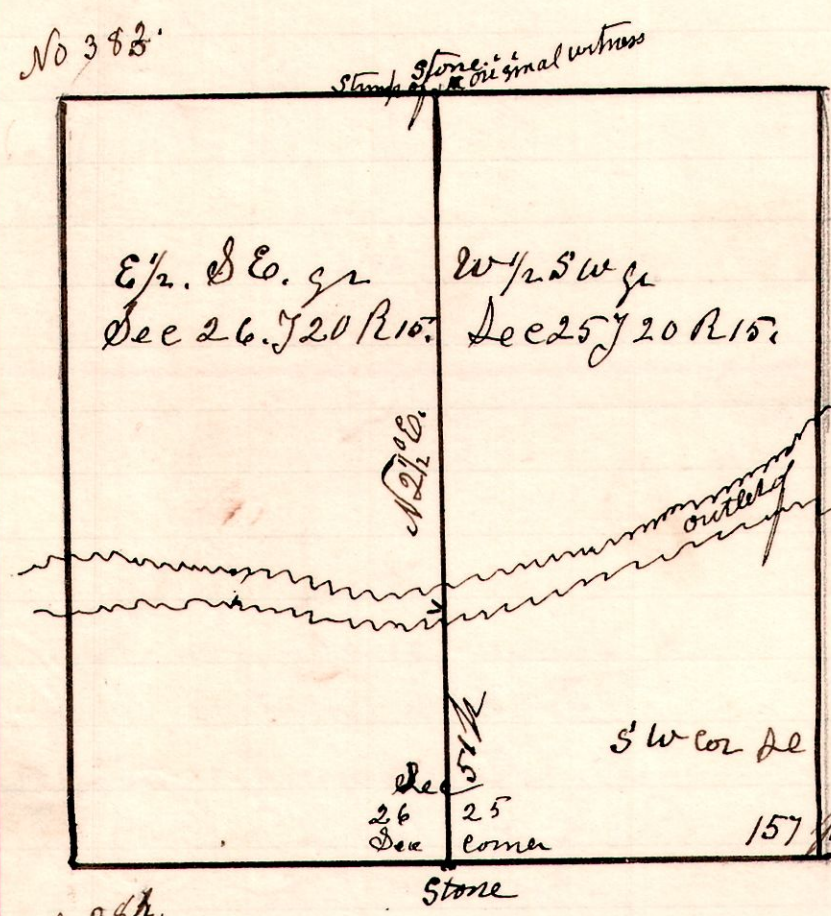

A survey made for H. B. Curtis heirs, being the establishing of the line between the south west quarter of Section 25, and the south east quarter of Section 26, in Township Number 20 of Range number 15.
 April 4th 1902.
 H. H. Robinson
 County Surveyor.

4 10 20 3rd q^r

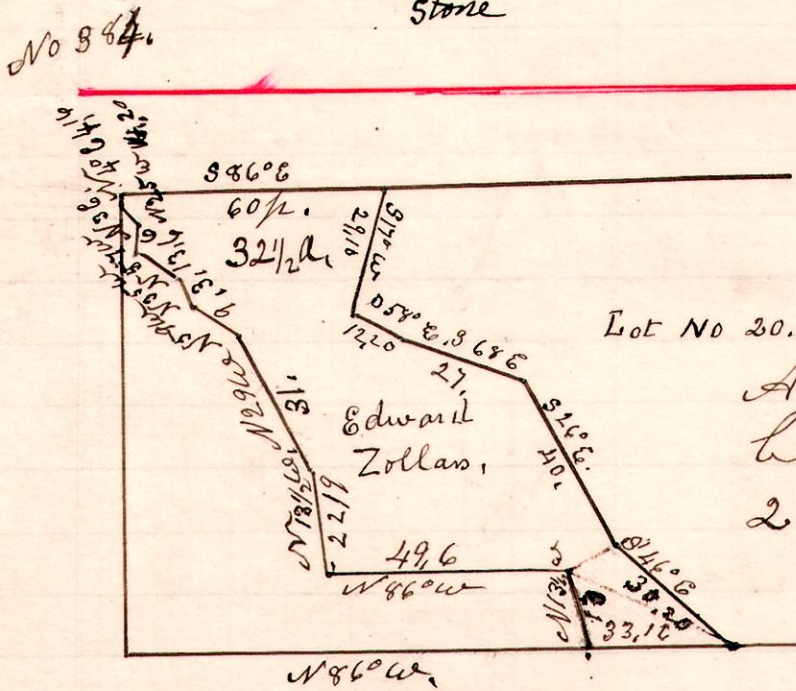

A survey made for Edward Zollars being part of military lot number 20, in the 3rd quarter, of Township number 10, in Range number 4, containing 32 1/2 acres, made April 7th 1902.
 H. H. Robinson
 County Surveyor.
 Chammen Valentin Stahl, Switzer
 Hagmen - - Leyman.