

No 366.

The following is the plat and field notes of the line of a road as dedicated by John S Gode, Jacob Miller and Eli J Miller. Said line for road starts in German Township and ends in Berlin Township. It commences 15 feet east of the south west corner of the north east quarter of section number 5, Ten Township No 8 of Range No 5, in the Charm road leading north west. Thence as indicated on plat below.

5 8 5
5 9 17

TR 124

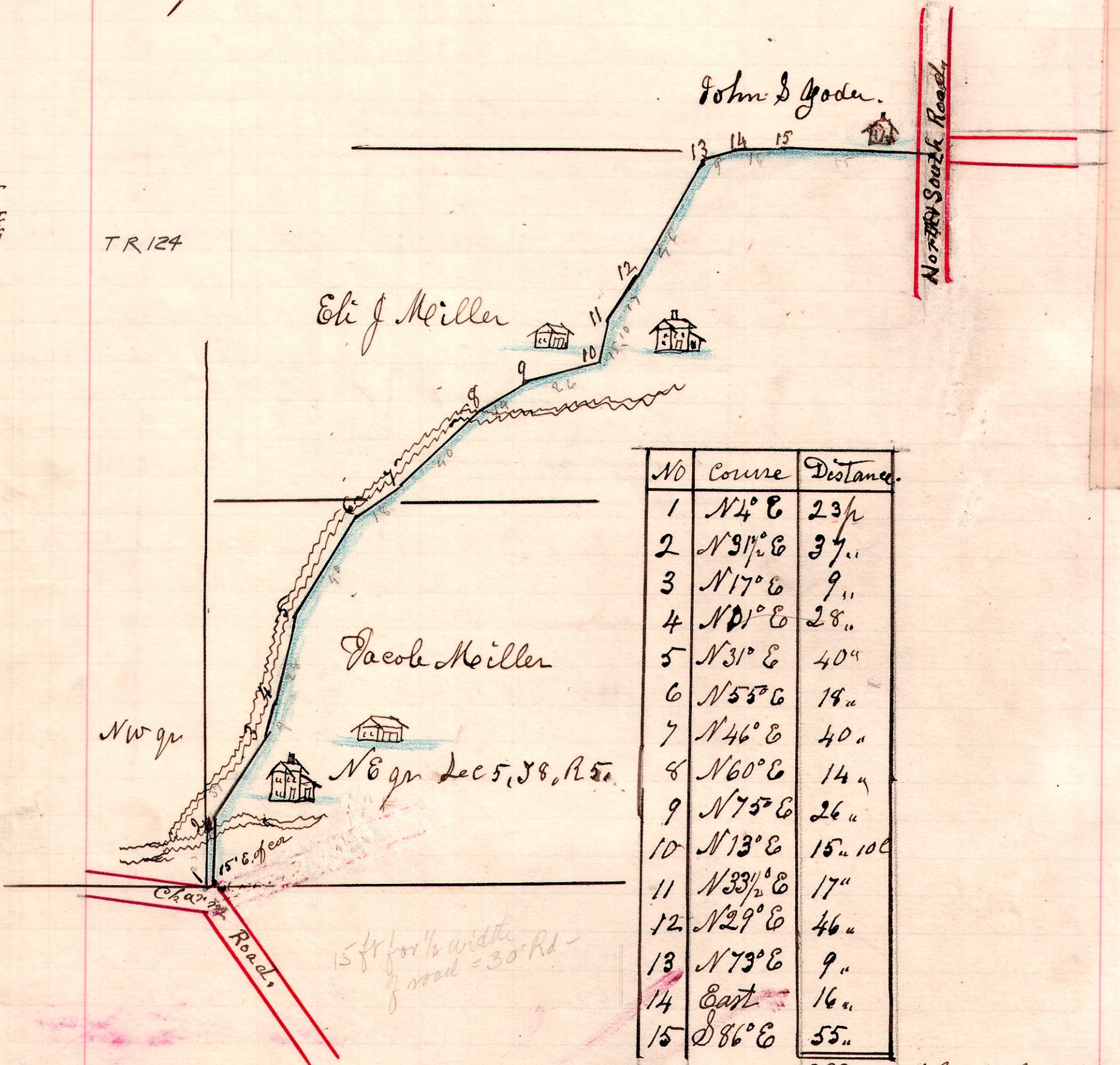

No	Course	Distance
1	N 4° E	23 1/2
2	N 91 1/2° E	37
3	N 17° E	9
4	N 01° E	28
5	N 31° E	40
6	N 55° E	18
7	N 46° E	40
8	N 60° E	14
9	N 75° E	26
10	N 13° E	15
11	N 33 1/2° E	17
12	N 29° E	46
13	N 73° E	9
14	East	16
15	S 86° E	55

393 = 1 M. 73 1/2

Surveyed March 10th 1902.
H. H. Robinson
County Surveyor