

No 336

15 20 25 SW

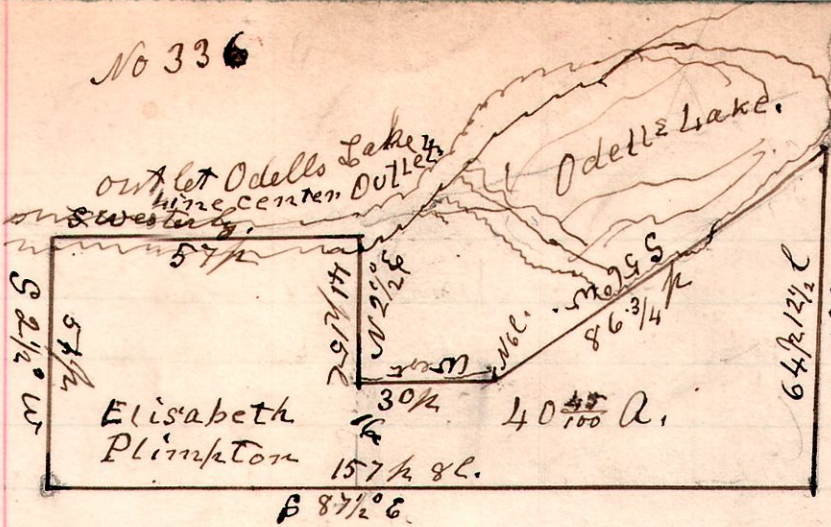

A survey made for Curtis heirs being the south part of the south west quarter of Section 25. in Township 20. of Range 15. Containing 40 ⁴⁵/₁₀₀ acres. October 22^d 1901.

H. H. Robinson
County Surveyor.

Chain carriers,
Peter Myers.
— Shearer.

8 9 lot 14 2^d q^r

No 337

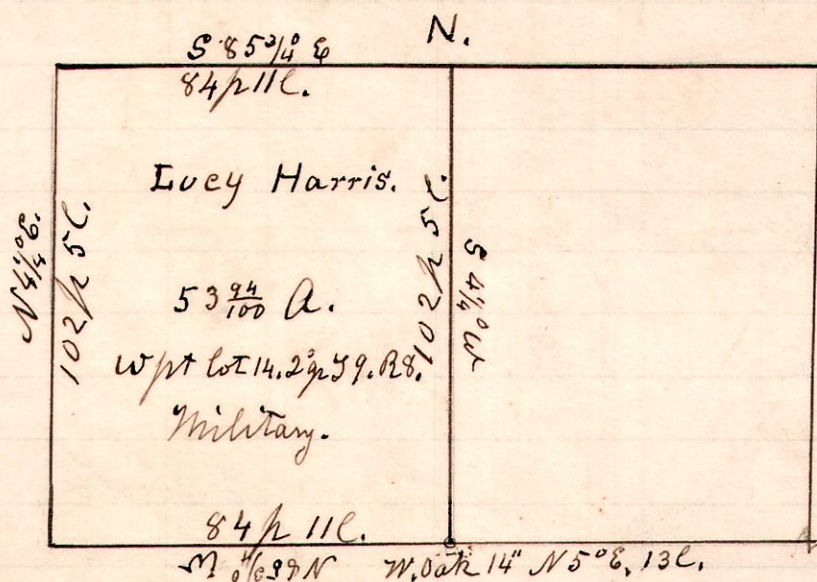

A compromise division of lot 14.

A Survey made for Lucy Harris wife of Dr. Harris. Being the west part of Military lot No 14. in the second quarter of Township 9. of Range 8. Commencing at the south west corner of said lot, thence north 4 1/4° East 102 perches and 5 links to the north west corner of said lot; thence south 85 3/4° East 84 perches and 11 links to a post on the

north line of said lot; thence south 4 1/4° west 102 perches and 5 links to a post on the south line of said lot; thence north 85 3/4° west 84 perches and 11 links to the place of beginning, containing 53 ⁷/₁₀₀ acres more or less.

October 24th 1901.

H. H. Robinson
County Surveyor

Chain carriers,
A. D. McMillan.
Thos Williams.

8 9 lot 14 2^d q^r

No 338

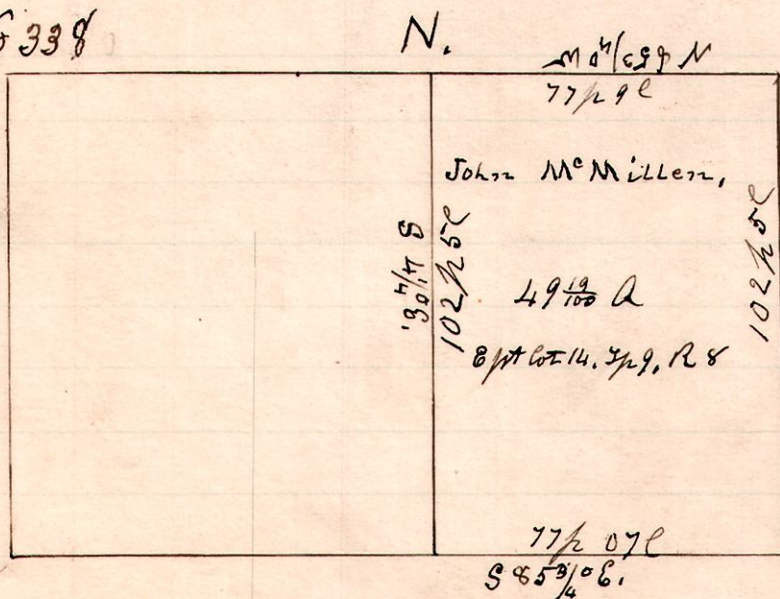

A survey made for John McMillan, Being the east part of Military lot No 14. in the 2^d quarter, in Township 9. of Range 8. Commencing at the south East corner of said lot; thence north 4 1/4° East 102 perches and 5 links to the north east corner of said lot; thence north 85 3/4°

west 77 perches and 9 links to a post on the north line of said lot; thence south 4 1/4° west 102 perches and 5 links to a post on the south line of said lot; thence south 85 3/4° East 77 perches and 9 links to the place of beginning, containing 49 ¹/₁₀₀ acres more or less.

October 24th 1901.

H. H. Robinson
County Surveyor

Chain carriers,
A. D. McMillan
Thos Williams.