

7 10 lots 2+3.

No 331

A survey made by Samuel Robinson in former years, and is deemed of enough importance to have a place on record.
 Oct 3rd 1901
 H. H. Robinson
 County Surveyor

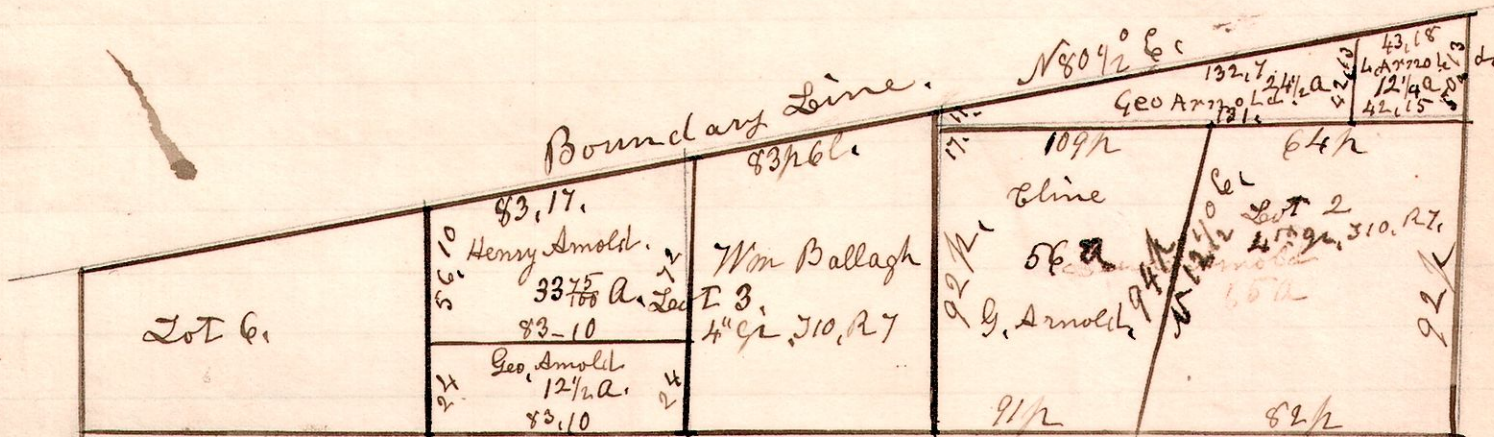

Milledburg

No 332

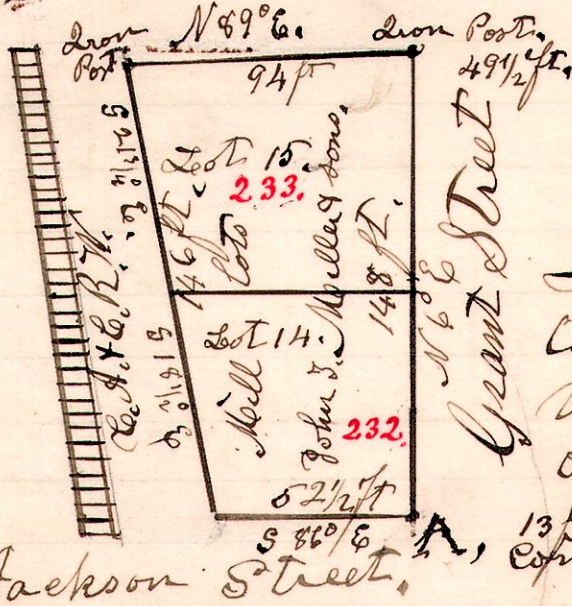

A survey made for John J. Miller & sons, being lots 14 and 15 in Irvine and Enos Addition of Lots to the Town of Milledburg Ohio, with an addition of half of a vacated alley lying on the north of lot 15. Said portion added is 16ft 1/2 inches on the East end, and 8 feet at the west end.

232 & 233, Tax No.

Said vacated alley having been 16 feet at west end and 32 feet 9 inches at East end

October 7th 1901

H. H. Robinson
 County Surveyor

7 8 24 & E

No 333

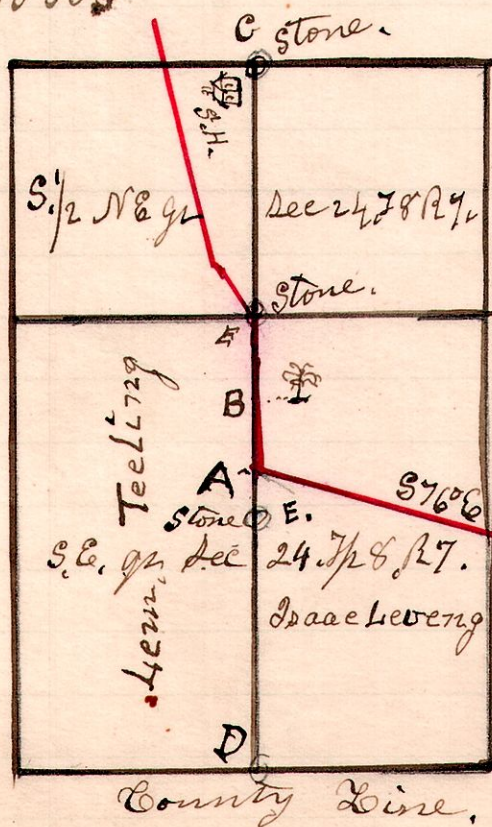

A survey made for Lem. Teeling, Isaac Levensgood & Trustees of Killbuck Sp. to locate the line between the East and west half of the South East quarter of Sec 24, T 8 R 7, also the Co road running North & South, A E Sec 23. did not locate the line DE.

- A. Walnut 12" S 83 W - 26 feet from center of road
- B. Peach 5" 17 feet East of center of road

Oct 14th 1901. H. H. Robinson
 County Surveyor

Chain Carver
 Geo Schmeberger
 - Levensgood.