

1579 5 NE

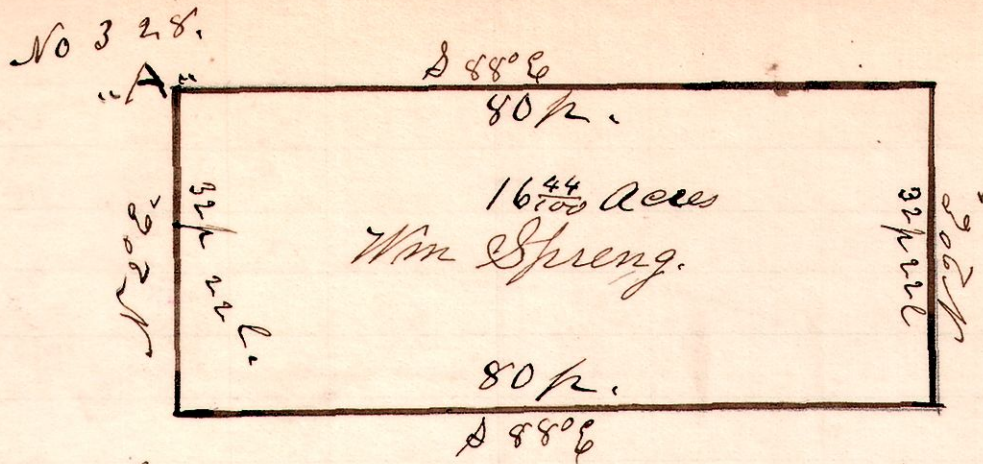

Surveyed the above, being the middle part of the East half of the north east quarter of section 5 in Township 19 of Range 15. Commencing at a stone in the public road, at the north west corner of the said east half. Thence south 2° west 174 paces and 15 links to the beginning place at "A".

September 16<sup>th</sup> 1901.

H. H. Robinson  
County Surveyor

1579 4 NW

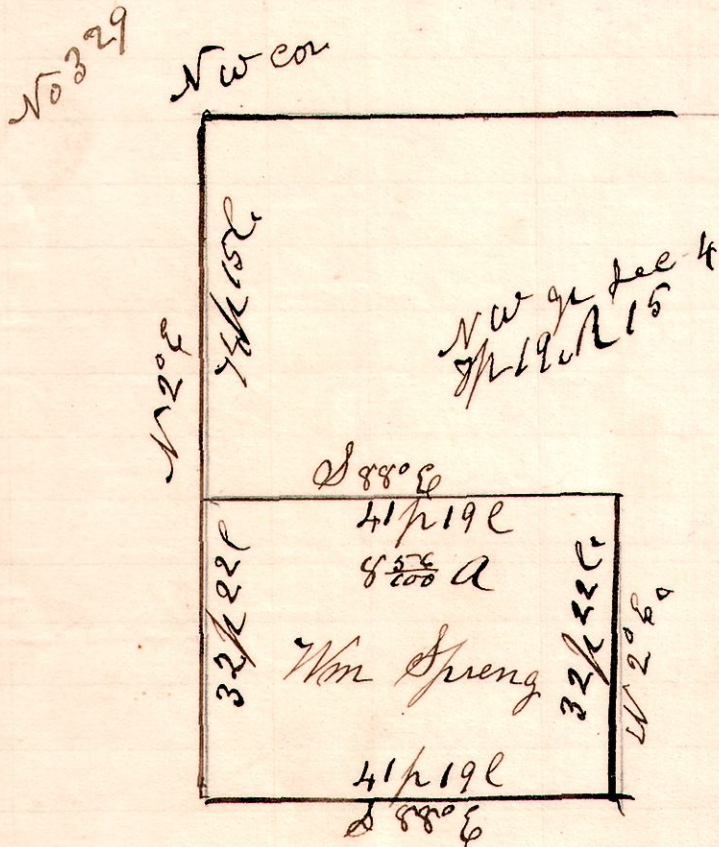

A survey made for Wm Spreng, being part of the west part of the north west quarter of section 4, in Township 19 of Range 15. September 16<sup>th</sup> 1901.

H. H. Robinson  
County Surveyor

131314

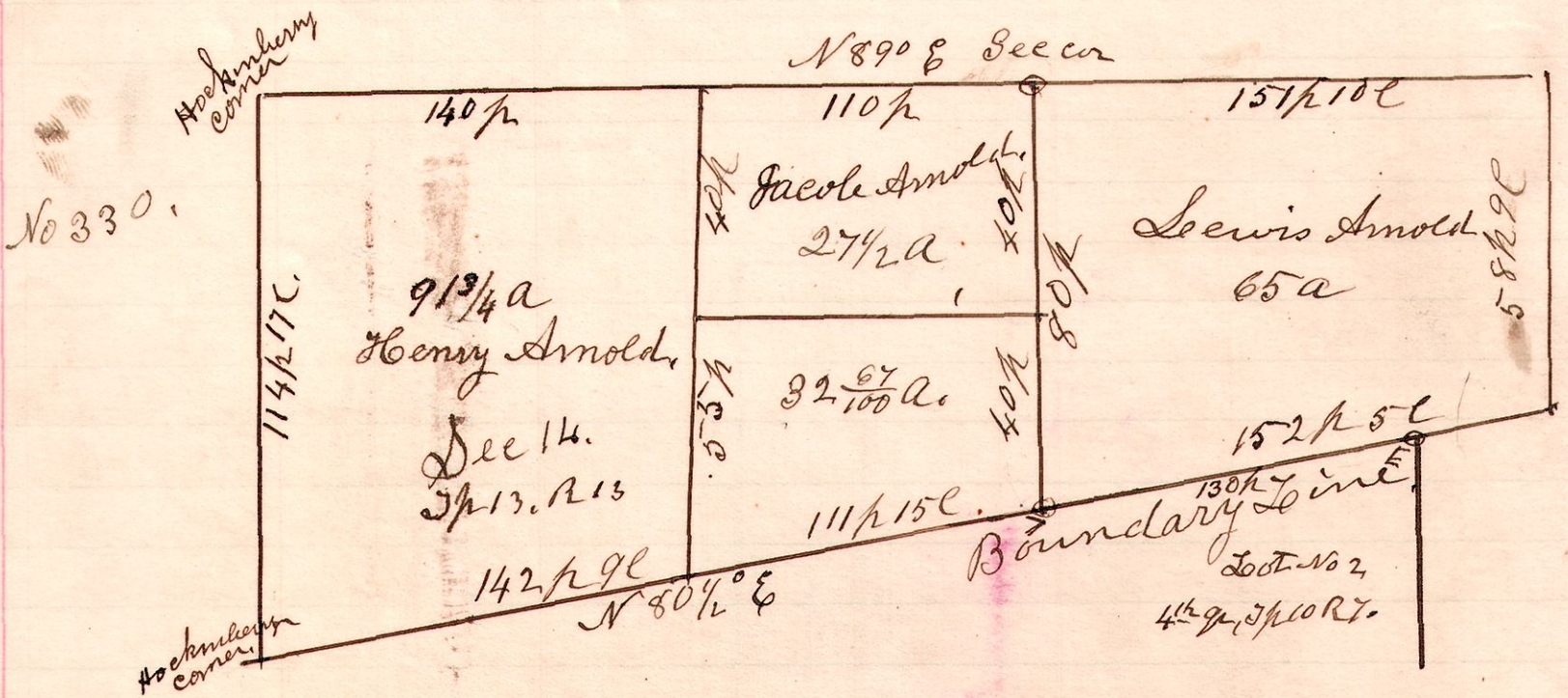

A survey made by Samuel Robinson in former years, and is of importance enough to be placed on record. Oct 3<sup>rd</sup> 1901

H. H. Robinson  
Co Surveyor