

No 316.

7 9 11 SW 1/4

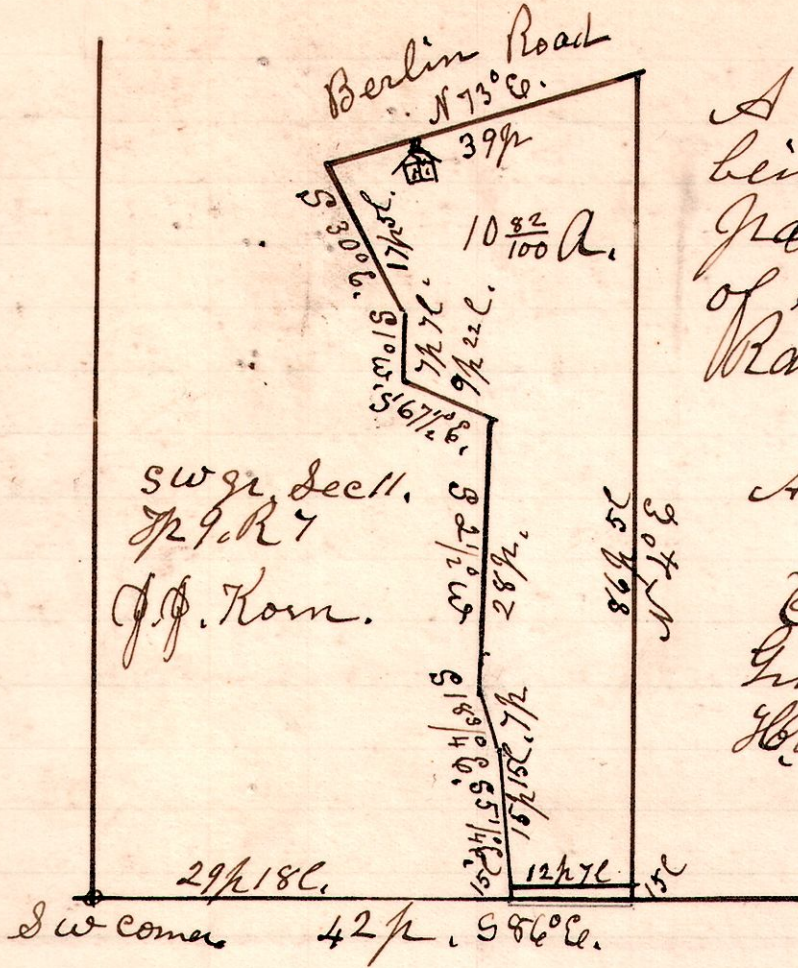

A Survey made for J.F. Korn, being part of the south west quarter of the south west quarter of section 11, Township 9, of Range 7.

H.H. Robinson

Aug 19<sup>th</sup> 1901. County Surveyor.

Chain carriers  
Guy R Palmer  
H.H. Robinson.

No 317.

7 8 25 SW.

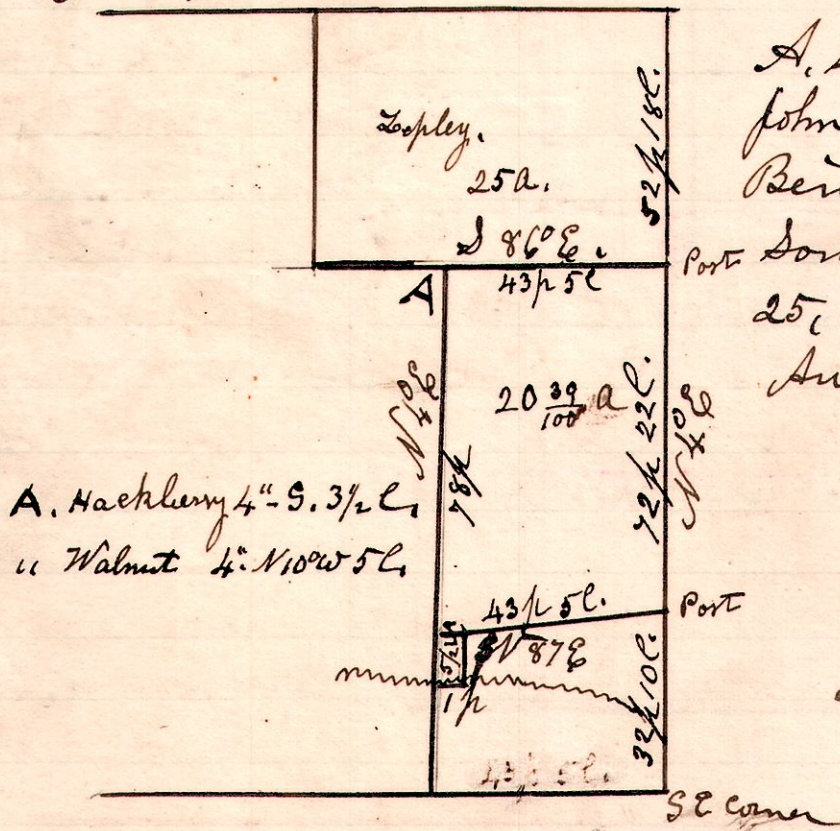

A Survey of 20<sup>33/100</sup> Acres made for John Leatherow and Melom C Hoagwath, being part of the east part of the south west quarter of section 25, in Township 8 of Range 7. August 20<sup>th</sup> 1901.

H.H. Robinson  
County Surveyor

Chain carriers.  
M.C. Hoagwath  
Leatherow

7 9 18 E 1/2

No 318

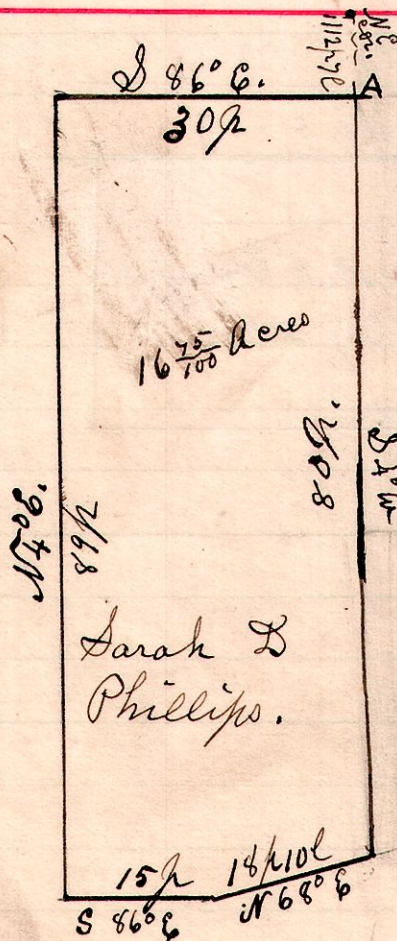

A Survey made for Sarah D Phillips, being part of the east part of the east half of section 18, in Township 9 of Range 7, commencing at a point on the east line of said half sec. 112 perches and 7 links south of the north east corner of said half section, thence as indicated in plat (A) (part of the Wm Dugan farm SW of M Bang) August 21<sup>st</sup> 1901.

H.H. Robinson  
County Surveyor

Chain carriers.  
Guy R Palmer  
Harris Palmer