

St Hope.

No 301

Jackson Street.  
S 88° 0' E.

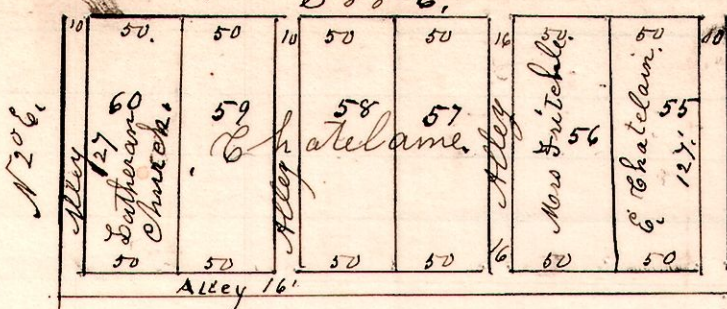

A survey made for E. Chateleine, being in lot in the Town of St Hope. Took measurements from the center of Jackson

and Adams streets, giving the streets, lots, and alleys their full width. 55-56-57-58-59+60 are 50 by 127 feet. The 27 Alley west is 16 feet wide, and the other alleys 10 feet wide.

May 20<sup>th</sup> 1901.

H. H. Robinson  
County Surveyor

8 8 10

No 302

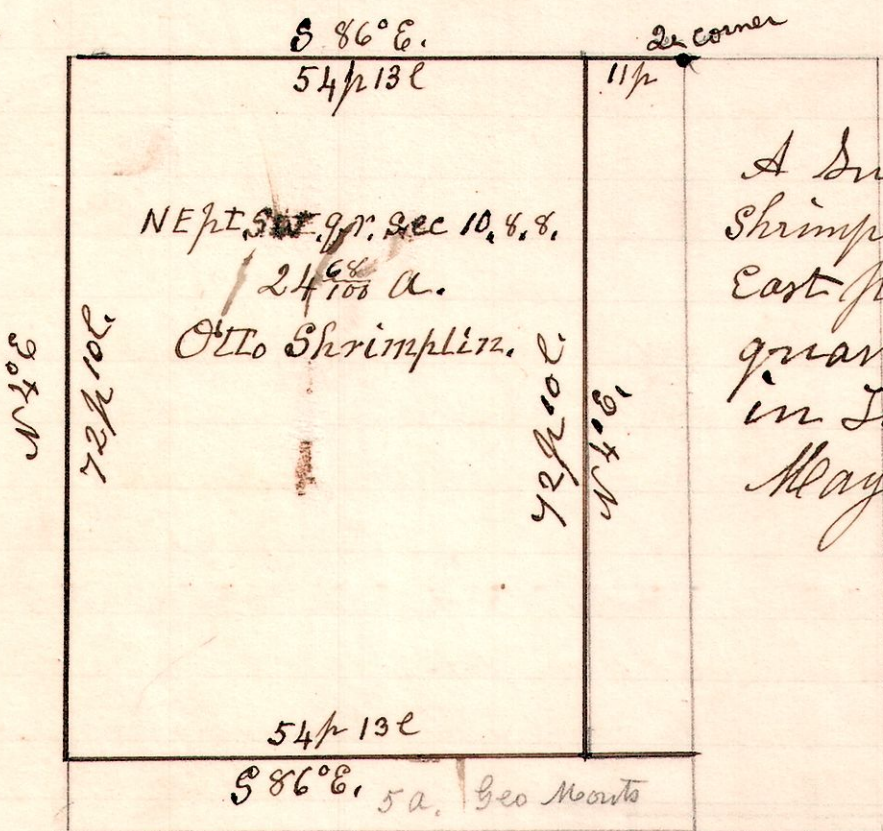

A survey made for Otto Shrimplin, being the north east part of the south west quarter of section 10 in Township 8. of Range 8. May 23<sup>rd</sup> 1901.

H. H. Robinson,  
County Surveyor.

8 8 10

No 303

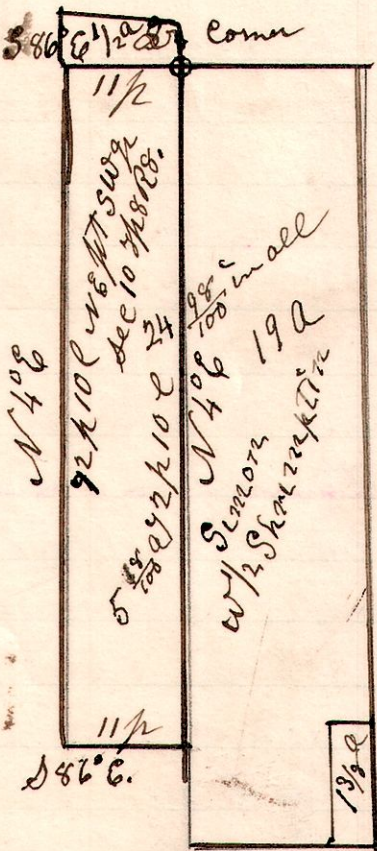

A survey made for Simon Shrimplin (Dud) Being the north east part of the south west quarter of section 10, in Township 8 of Range 8. And the west half of the north east quarter of the south east quarter of section 10, of Township 8. of Range 8. Except 1 3/8 acres out of the south east corner, to Adaline Richards.

May 23<sup>rd</sup> 1901.

H. H. Robinson  
County Surveyor.