

Millersburg

No 299.

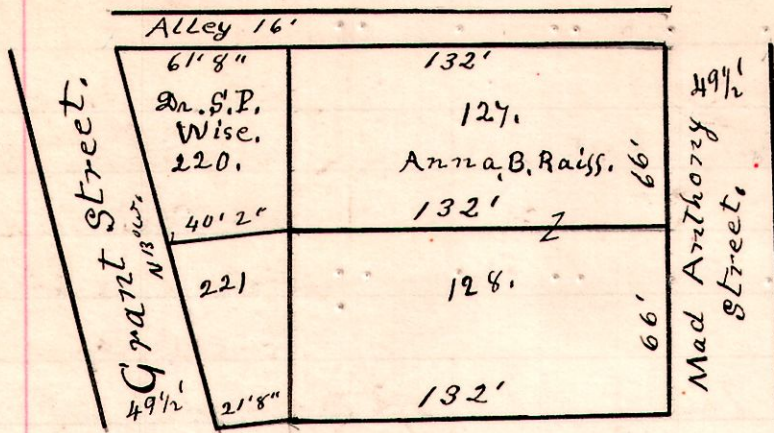

A Survey made for Dr S.P. Wise to locate lots 220 & 221, in the Town of Millersburg Ohio, more especially the east line of said lots.
May 6th 1901.
H. H. Robinson
County Surveyor.

14 18 30 Sw

No 300.

The following survey was made on a legal notice which reads as follows:
To John Crow: you are hereby notified that a survey will be made and testimony taken by the county Surveyor of Holmes County, Ohio, on the 10th day of May 1901, between the hours of 9, A.M., and 6 P.M.; and to continue from time to time at the request of said County Surveyor until the lines, boundaries and corners of the following described tract of land, now owned by Abm. Wachtel & John Crow and situate in Ripley Township, Holmes County, Ohio, can be established. The survey is to be made in the south west quarter of Section 30, Township 18, of Range 14, to establish corner & lines. Interested parties are hereby notified to give said surveyor the names of witnesses they wish subpoenaed and to be present at said survey.
Signed this 20th day of April 1901.

Abraham Wachtel.

I hereby certify that I served a copy of this notice on John Crow on the 20th day of April 1901.
C. F. Wachtel.

The above was sworn to before me May 10th 1901, by C. F. Wachtel.
H. H. Robinson.

No 295

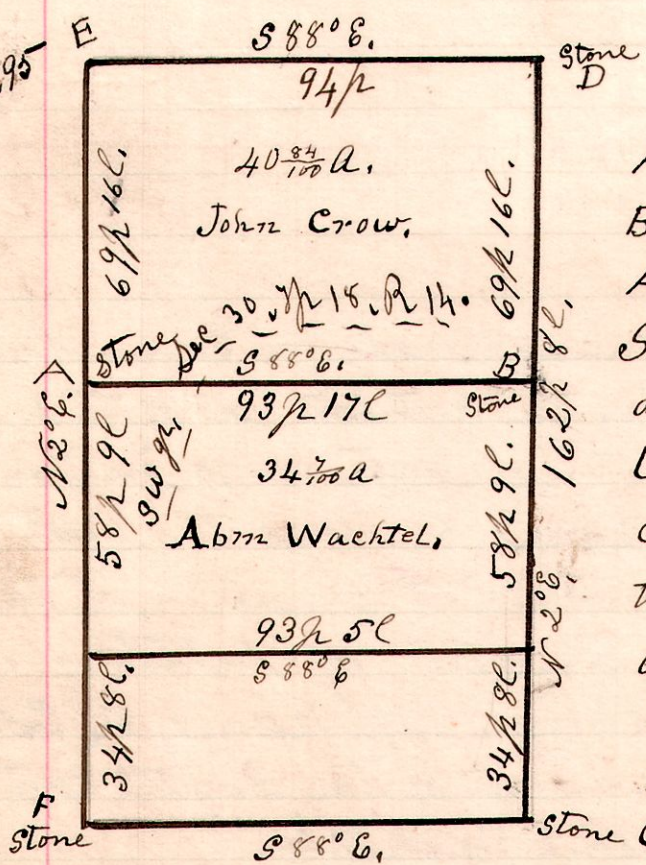

A. Wild Cherry 12. S 90° W. 59'.
B. B Oak. 8. N 45° W. 40'.
A. is 43 links north of wire fence, newly built. Surveyed from Stone C to Stone D, and set stone at B, giving the distance called for in Abm. Wachtel's deed, measured from D to E, ran a compass line at north 88° west, which paralleled the lines south in same quarter, and struck west line of quarter, the North west corner of the south west quarter of Section 30, in Township 18, of Range 14, which point is in Stone C. Swamp; no timber being near, nor no corner Stone visible. Measured from corner F to E same as from C to D. Set stone at A, and measured on to E. Then ran line between A+B, and set post each 20 perches. Found fence at East End on John Crow's land, and at West End on Abm. Wachtel's land.
May 10th 1901.
H. H. Robinson
County Surveyor.

Chan Carriers
G. W. Spreng,
Charles Cannon,
Both sworn.