

6 8 23 or 24

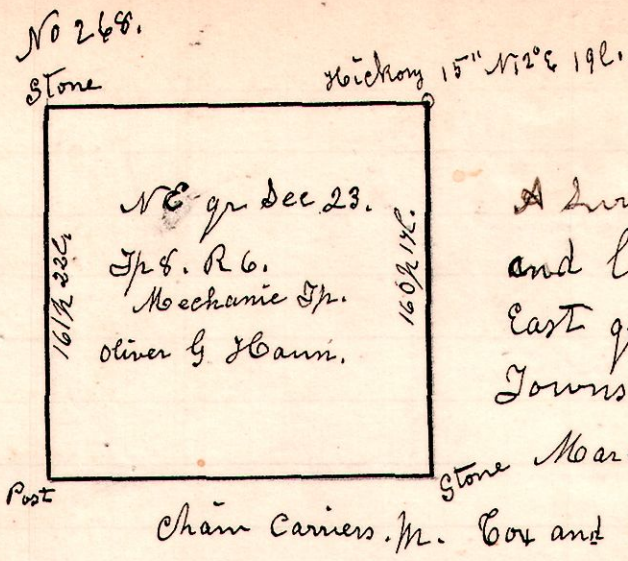

A survey made for Oliver & Hann, to establish corners, and locate the East and west lines of the north East quarter of Fractional Section 23, in Township 8, of Range 6.

H. H. Robinson  
County Surveyor.

Millersburg.

No 269.

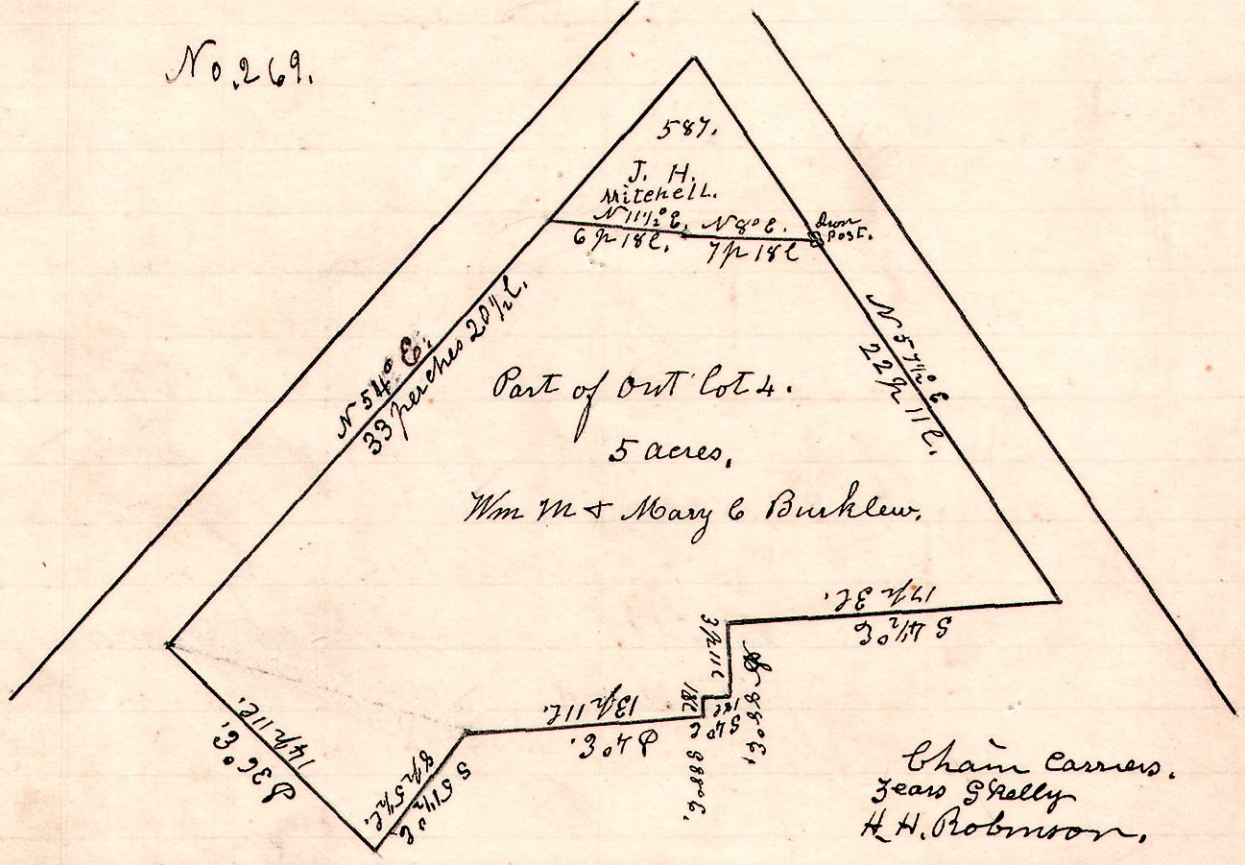

Surveyed the above being part of out lot number 4, to the Town of Millersburg Ohio, Commencing at an iron post at the north west corner, the same being the north east corner of lot No 587, owned by Alvira Mitchell, said lot lies between East Jackson street, and Salsillo street.

March 8<sup>th</sup> 1901.

H. H. Robinson  
County Surveyor.

Holmesville

No 270

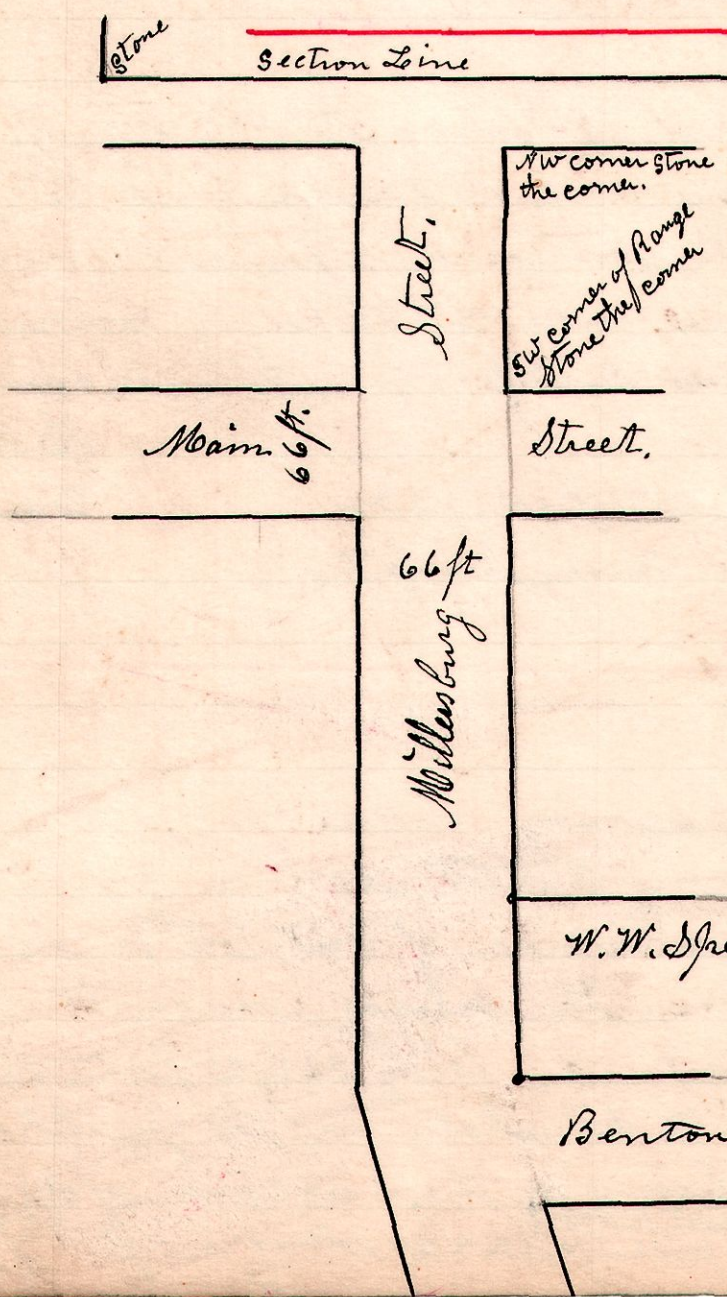

Holmes Village.  
A survey made for the council of Holmesville, and W. W. Speelman, to locate the lines on both sides of Millersburg street, and the west line of Speelman's lot adjoining Sals street on the east side, and on north side of Benton Road.

March 8<sup>th</sup> 1901.

H. H. Robinson  
County Surveyor.